USA PHILATELIC

THE OFFICIAL SOURCE FOR STAMP ENTHUSIASTS

Spring 2005 Vol. 10 No. 1

COMPREHENSIVE EDITION

The complete Lunar New Year collection, revealed.

UNITED STATES POSTAL SERVICE®

USA PHILATELIC

THE OFFICIAL SOURCE FOR STAMP ENTHUSIASTS

USA PHILATELIC
The Official Source For Stamp Enthusiasts
Spring 2005

Published by
Stamp Services
United States Postal Service
Washington, DC 20260-0001

Postmaster General and Chief Executive Officer
John E. Potter

Senior Vice President, Government Relations
Ralph J. Moden

Executive Director, Stamp Services
David E. Failor

Manager, Stamp Development
Terrence W. McCaffrey

Manager, Stamp Fulfillment Services (SFS)
Gary Stone

Editor
William Gicker

Design
FCB*i* New York
New York, NY

Printer
Quebecor World/Northeast Graphics
North Haven, CT

Tempo Graphics
Carol Stream, IL

Premedia Services
DigiLink Inc.
Alexandria, VA

Vol. 10 No. 1

Dear Fellow Stamp Enthusiast:

All of us in Stamp Services are extremely excited to present to you our 2005 collection of interesting and colorful stamps. We believe this year's program will once again reflect positively on the wonderful diversity and culture of our great nation. It's also a great deal of fun!

I believe it is fitting we begin the program with a stamp series that is coming to a conclusion. Our **Lunar New Year** series has been twelve years in the making and in 2005 it will feature our first-ever double-sided pane. For more than a decade, we have enjoyed the beauty and simplicity of Clarence Lee's individual paper-cut designs. To conclude the series, we place all twelve animals associated with the Lunar calendar together in one very special presentation.

We'll follow that up with a unique tribute to **Jim Henson**, a behind-the-scenes American entertainer extraordinaire. I hope you enjoy his creations—Miss Piggy, Kermit the Frog, Fozzie Bear and ten of their friends—as they pop off the pane of stamps and into your collection.

Speaking of entertainers, **Marian Anderson**, one of our nation's most impressive voices, both musically and socially, will be this year's Black Heritage honoree. The first African-American singer to appear on the stage of New York's Metropolitan Opera House, Ms. Anderson helped break down racial barriers all around the world. An oil portrait by Albert Slark graces this beautiful postage stamp.

Another spectacular painting is the foundation of our tribute to President **Ronald Reagan**. Michael J. Deas, one of our country's great portrait artists, captured the intangible sparkle in President Reagan's eyes and his warm, comfortable smile that Americans came to know.

Finally, what would springtime be without flowers? In my mind, nothing chases away the chill of winter better than a bouquet of hyacinths, irises, daffodils or tulips. These gifts from Mother Nature always look great in your garden and the **Love Bouquet** and **Spring Flowers** stamps most certainly will brighten up your collection.

Among the many outstanding products contained in our first catalog of 2005, we are extremely excited to introduce our new **First Day Color Cancellations**. These items combine our tradition of **First Day Covers** with a broad spectrum of dynamic colors to create new postal collectibles. Please check out the **Year of the Monkey First Day Color Cancellation** on page 4.

Don't forget to visit us at the Spring Postage Stamp Mega Event in New York City's world-famous Madison Square Garden on March 3–6. Our First Day of Issue ceremony will feature John D. Dawson's next edition in our ***Nature of America*** series. It will be worth the trip.

As always, thanks for sending me your comments and thoughts regarding our stamp program. I enjoy your letters.

Sincerely,

David E. Failor
Executive Director, Stamp Services

KEY TO TERMS & SYMBOLS

APU	Ashton-Potter (USA)		Also available in a packet
AVR	Avery Dennison		Contains Scrambled Indicia® Hidden Image
BCA	Banknote Corporation of America		Also available as a self-adhesive booklet
BEP	Bureau of Engraving and Printing		Also available as a self-adhesive coil
GFD	Guilford Gravure Inc.		Available only while supplies last
SVS	Stamp Venturers		Going Off Sale
SSP	Sennett Security Products	SOLD OUT	Sold Out

USA Philatelic is the only official source for the complete line of current stamp issues from the United States Postal Service.

Stamp designs shown may reflect preliminary artwork and are subject to change.

Single stamps shown are for illustrative purposes only unless specified for individual sale.

Beginning in 1978, all stamp and postal stationery designs are copyrighted by the U.S. Postal Service.

The UNITED STATES POSTAL SERVICE, the Eagle logo, Postal Service and Postal Store are trademarks of the UNITED STATES POSTAL SERVICE. All rights reserved.

NOTE: Stamps in this catalog are shown at full size (100%) unless otherwise indicated.

Printed in the USA on recycled paper.
©2005 U.S. Postal Service

Since 1775, the U.S. Postal Service has connected friends, families, neighbors and businesses by mail. It is an independent federal agency that visits 140 million homes and businesses every day and is the only service provider to deliver to every address in the nation. The Postal Service receives no taxpayer dollars for routine operations, but derives its operating revenues solely from the sale of postage, products and services. With annual revenues of more than $66 billion, it is the world's leading provider of mail and delivery services, offering some of the most affordable postage rates in the world. The Postal Service delivers more than 43 percent of the world's mail volume—some 203 billion letters, advertisements, periodicals and packages a year—and serves 7 million customers each day at its 38,000 retail locations nationwide.

Every section a surprise, every page a possibility.

Table of Contents

New Issues	4–5, 36
Commemoratives	6
Special Stamps	14
Duck Stamps	18
Booklets	19
American Commemorative Collectibles	20
Definitives	23
Self-Adhesive Coils	26
Water-Activated Coils	27
Stamped Cards	28
Stamped Envelopes	29
Collector's Corner	30
Last Chance	33
Upcoming Issues	35

Collector's Corner

Put a patriotic spin on your collection with our 2005 Inaugural Keepsake Set (an Illustrated Envelope & Old Glory Prestige Booklet). The full-color illustrated envelope honors George W. Bush and Richard B. Cheney and the booklet depicts Presidential campaign memorabilia from past elections. And kids can get to know the creatures that inhabit the earth with the Reptiles & Amphibians poster on page 32. These, plus the Commemorative Stamp Yearbooks, guides and binders can be found on pages 30–32.

Shown at 160%

Muppet characters © Muppets Holding Company, LLC., a subsidiary of The Walt Disney Company.

New Issues

Take our new stamps out for a test drive. Our Lunar New Year series concludes with a spectacular double-sided beauty on page 4. A tribute to the "Great Communicator," President Ronald Reagan, along with classical singer Marian Anderson, the Love Bouquet and Spring Flowers all grace page 5. The beloved Muppets take the stage with their creator, Jim Henson, on our back cover.

Shown at 110%

Last Chance

This edition of ***USA Philatelic*** sees a total of eleven great issues go off sale. This is your last chance to order the rough and tumble Early Football Heroes. The intriguing Reptiles & Amphibians make their last appearance, as well as Mary Cassatt, Paul Robeson and many others on pages 33–35.

Have questions?

Need help with your order?
Call **1 800 STAMP-24 (1 800 782-6724)**
or fax **1 816 545-1212** and we'll be glad to provide assistance. You can also visit **www.usps.com/shop** to explore The Postal Store® online.

All twelve Lunar New Year stamps are now in one perfect place.

For more than a decade, our Lunar New Year series has been a popular favorite. These stamps were issued, one by one, until all twelve animals associated with the Chinese lunar calendar were represented. Now, we unveil our souvenir sheet that showcases all twelve stamps on a first-ever, double-sided pane. Stamp designer Clarence Lee created intricate paper-cut designs. Lau Bun then provided the calligraphic characters.

Shown at 90%

Shown at 50%

A. Lunar New Year 37¢ (Self-Adhesive)

DATE OF ISSUE: 1/6/05 at Honolulu HI 96820
12 designs, gravure (SSP)

Souvenir Sheet of 24 (2-Sided)	$8.88	567040
First Day Cover (Set of 12)	9.00	567063
Cancelled Full Pane (Front & Back)	11.38	567064
Souvenir Sheet of 24 & First Day Cover Color Cancellation (Random Single)	10.38	567099
Lunar New Year Collection	21.95	567088
First Day Cover Color Cancellation (Random Single)	1.50	567065
First Day Cover Color Cancellation (Set of 12)	18.00	567068

A *Lunar New Year First Day Cover Color Cancellations (Set of 12)*
Our new First Day Cover Color Cancellations will enliven your collection with a rainbow of colors. Created by the stamp designers themselves, with artwork and hues carefully chosen to complement the stamp, these exciting new offerings are a great addition to any album. Be sure to start your collection with our very first issue in this series: The 2005 Lunar New Year First Day Color Cancellations. Look for the symbol throughout this catalog.

Year of the Monkey shown here; find the listing for the full set of 12 on the left.

A beautiful way to pay your respects.

Shown at 255%

B ***Ronald Reagan***
Ronald Reagan (1911–2004) became the 40th President of the U.S. on January 20, 1981. The popular and charismatic President, known as the "Great Communicator," rallied the nation and helped hasten the end of the Cold War during his two terms in office.

B. Ronald Reagan 37¢ (Self-Adhesive)
DATE OF ISSUE: 2/9/05 at Simi Valley CA 93065
1 design, 6 positions, plate no. in 4 corners, gravure (SSP)

*Pane of 20 w/ plate no.	$7.40	457840
Block of 10	3.70	457830
Block of 4	1.48	457820
First Day Cover	.75	457861
Pane of 20 & First Day Cover Set	8.15	457893
Fold-out Souvenir	12.95	457874

Shown at 145%

C ***Marian Anderson***
Not only was Marian Anderson (1897–1993) one of the greatest classically trained singers of the 20th century, she was also the first black singer to appear on the stage of New York's Metropolitan Opera House. And she performed for Presidents Franklin Delano Roosevelt, Dwight D. Eisenhower and John F. Kennedy. The portrait featured on this ***Black Heritage*** stamp is by Albert Slark, based on a black-and-white photograph believed to have been made around 1934.

C. Marian Anderson 37¢ (Self-Adhesive)
DATE OF ISSUE: TBD at Philadelphia PA 19104
1 design, 6 positions, plate no. in 4 corners, gravure (SSP)

*Pane of 20 w/ plate no.	$7.40	458040
Block of 10	3.70	458030
Block of 4	1.48	458020
First Day Cover	.75	458061
Pane of 20 & First Day Cover Set	8.15	458093
Cultural Diary Page & Illustrated Envelope	12.95	458076

D. Love Bouquet 37¢ (Self-Adhesive)
DATE OF ISSUE: 2/18/05 at Atlanta GA
1 design, offset (AVR)

Convertible Booklet of 20	$7.40	673640
First Day Cover	.75	673661
First Day Cover Color Cancellation	1.50	673665

E. Spring Flowers 37¢ (Self-Adhesive)
DATE OF ISSUE: 3/15/05 at TBD
4 designs, offset (APU)

Convertible Booklet of 20 (2-Sided)	$7.40	673940
First Day Cover (Set of 4)	3.00	673963
Stamped Notecards	14.95	673994
First Day Cover Color Cancellation (Random Single)	1.50	673965
First Day Cover Color Cancellation (Set of 4)	6.00	673968

**Please refer to order form to request specific plate positions.*

NEW! Color Cancellations

Shown at 135%

D ***Love Bouquet***
Artist Vivienne Flesher uses chalk pastels to usher in our new Love stamp. The ***Love*** series was started in 1973, and over the years, we've used new concepts, like this hand extending a bouquet of colorful flowers, to express love and happiness.

Shown at 125%

E ***Spring Flowers***
The earliest spring flowers to bloom in your garden or your collection are an iris, a hyacinth, a tulip, and a daffodil. These flowers are mainstays in flowering pots or plots across the country. Painted in watercolor by Massachusetts artist Christopher Pullman, these stamps are being issued in booklet format.

LUNAR HOROSCOPE

Rat 1924, 36, 48, 60, 72, 84

Famous for their charm, fussy about details. The Rat would make a good shopkeeper, commercial traveler, accountant, stamp collector, publicist, musician, painter, writer, pawnbroker or critic.

Artistic expression makes quite an impression.

Shown at 85%

A *American Choreographers*
These stamps celebrate the legacies of Martha Graham, Alvin Ailey, Agnes de Mille and George Balanchine—four of the 20th century's most influential choreographers. Designed by Greg Berger and Ethel Kessler, the stamps feature photographic portraits combined with images of each choreographer or members of their company dancing.

Shown at 65%

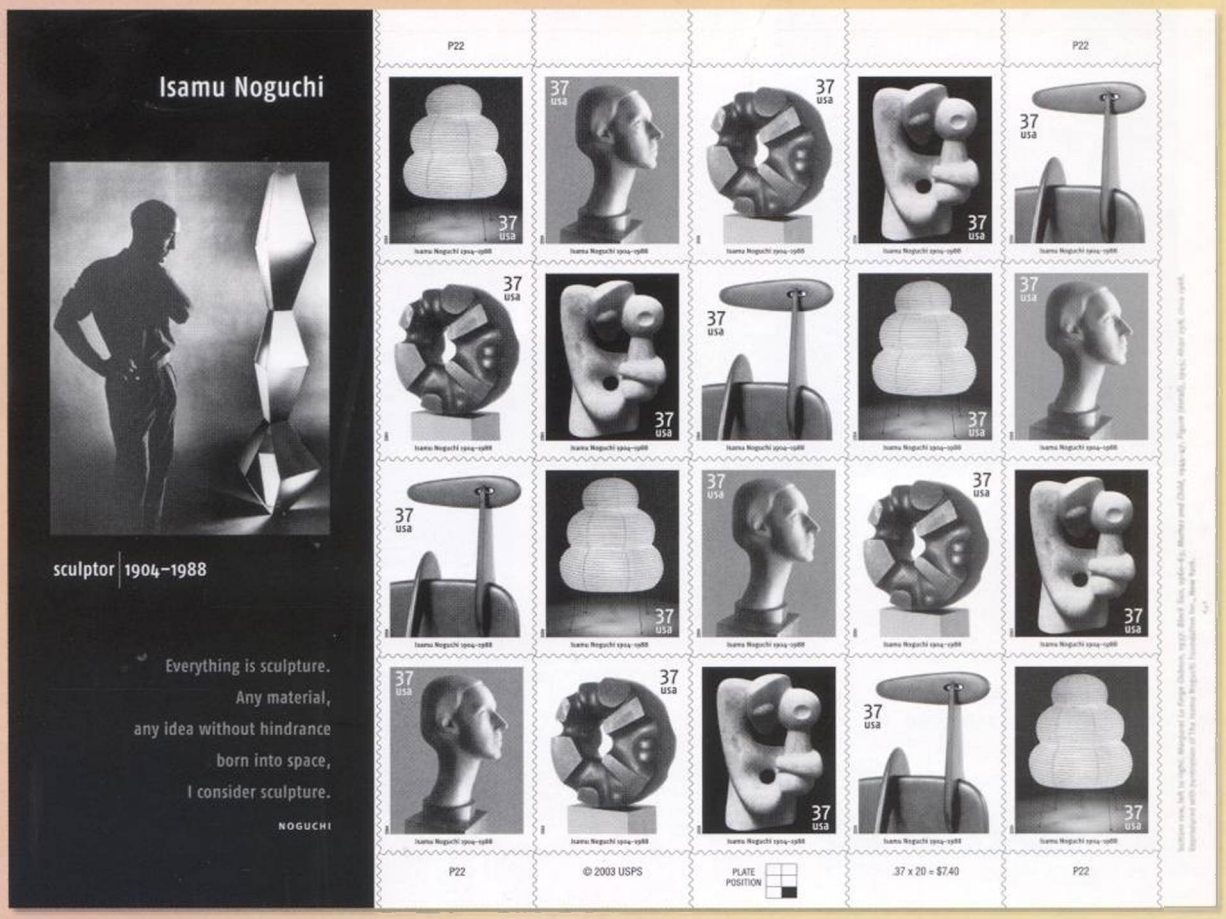

B *Isamu Noguchi*
A leading figure among 20th-century sculptors, Isamu Noguchi had a major influence on modern art. This stamp pane honors the 100th anniversary of his birth, and features five different works dating from 1937 to circa 1968. The selvage art includes a photograph of Noguchi and a quotation that reflects his philosophy.

Shown at 115%

C *Henry Mancini*
Composer Henry Mancini provided memorable scores for more than 70 feature films, such as *Breakfast at Tiffany's* and *The Pink Panther*, and wrote music for television, including the theme from *Peter Gunn*. He won 20 Grammys, four Oscars and sold more than 30 million albums. Artist Victor Stabin's painting features Mancini conducting as the Pink Panther looks on.

C *Henry Mancini*
First Day Cover

A. American Choreographers 37¢
(Self-Adhesive)

ISSUED 5/4/04 at Newark NJ
4 designs, 6 positions, plate no. in 2 corners, offset (APU)

*Pane of 20 w/ plate no. & header	$7.40	456040
Block of 10	3.70	456030
Strip of 4	1.48	456020
First Day Cover (Set of 4)	3.00	456063
Pane of 20 & 4 First Day Covers Set	10.40	456093
Ceremony Program & First Day Cover Set	8.95	456091

B. Isamu Noguchi 37¢ (Self-Adhesive)

ISSUED 5/18/04 at Long Island City NY
5 designs, 6 positions, plate no. in 4 corners, offset (APU)

*Pane of 20 w/ plate no. & selvage	$7.40	456140
Block of 10	3.70	456130
Strip of 5	1.85	456120
Uncut Press Sheet	44.40	456184
First Day Cover (Set of 5)	3.75	456163
Pane of 20 & 5 First Day Covers Set	11.15	456193

C. Henry Mancini 37¢ (Self-Adhesive)

ISSUED 4/13/04 at Los Angeles CA
1 design, 6 positions, plate no. in 4 corners, gravure (SSP)

*Pane of 20 w/ plate no.	$7.40	455840
Block of 10	3.70	455830
Block of 4	1.48	455820
First Day Cover	.75	455861
Pane of 20 & First Day Cover Set	8.15	455893
Ceremony Program & Full Pane Set	13.35	455891

Shown at 60%

D ***Art of the American Indian***
Featuring photographs of American Indian artifacts dating from around the 11th century A.D. to circa 1969, this souvenir sheet of ten jumbo self-adhesive stamps celebrates the talent, ingenuity and artistic skills of American Indians. The artifacts served utilitarian, social, spiritual and commercial purposes, but they were also extraordinary expressions of beauty. The lettering in the title was designed and created by John Stevens.

D. Art of the American Indian 37¢
(Self-Adhesive)

ISSUED 8/21/04 at Santa Fe NM
10 designs, gravure (AVR)

Souvenir Sheet of 10	$3.70	457340
First Day Cover (Full Pane)	6.20	457362
First Day Cancelled (Full Pane)	6.20	457364
⌛ Stamped Postal Cards (Booklet of 20)	9.75	457366
Matted Keepsake (8" x 10")	21.95	457382
Souvenir Sheet of 10 & Ceremony Program Set	9.65	457391
Souvenir Sheet of 10 & First Day Cover (Full Pane) Set	9.90	457393

E. Martin Johnson Heade 37¢ (Self-Adhesive)

ISSUED 8/12/04 at Sacramento CA
1 design, gravure (SSP)

Convertible Booklet of 20 (2-Sided)	$7.40	673140
First Day Cover	.75	673161
Convertible Booklet & First Day Cover Set	8.15	673193

F. Theodor Seuss Geisel 37¢ (Self-Adhesive)

ISSUED 3/2/04 at La Jolla CA
1 design. 9 positions, plate no. in 2 corners, gravure (SSP)

*Pane of 20 w/ plate no. & header	$7.40	455540
Block of 10	3.70	455530
Block of 4	1.48	455520
❗ First Day Cover	.75	455561
Pane of 20 & First Day Cover Set	8.15	455593
Pane of 20, Ceremony Program & First Day Cover Set	14.10	SOLD OUT

**Please refer to order form to request specific plate positions.*

⌛ *Available only while supplies last.*

❗ *GOING OFF SALE 3/31/05.*

E ***Martin Johnson Heade***
Talented, innovative and known for his stunning landscapes and still life paintings, Martin Johnson Heade was perhaps the most versatile American painter of the 19th century. Art director Derry Noyes chose Heade's *Giant Magnolias on a Blue Velvet Cloth*, a circa 1890 oil-on-canvas, for this fourth issuance in the ***American Treasures*** series.

Shown at 150%

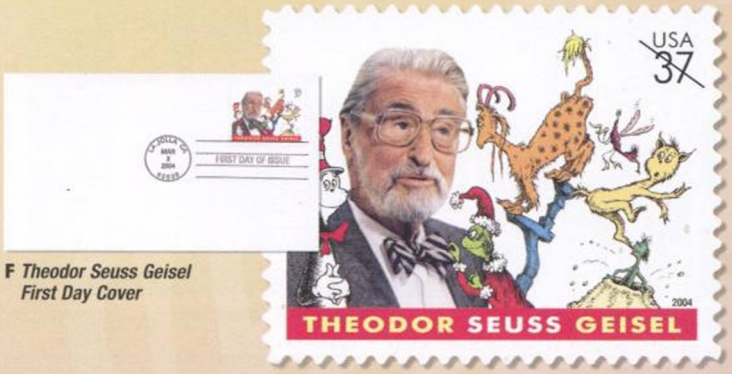

F ***Theodor Seuss Geisel First Day Cover***

F ***Theodor Seuss Geisel***
A uniquely imaginative writer and illustrator, Theodor Seuss Geisel introduced generations of children to the joys of reading. In 1937, Geisel, who was better known as Dr. Seuss, published his first book, *And to Think That I Saw It on Mulberry Street.* Filled with inventive verses and fantastic creatures, later efforts like *The Cat in the Hat* and *How the Grinch Stole Christmas* quickly became fixtures of American popular culture. Geisel won a Pulitzer Prize in 1984 for entertaining and educating Americans for nearly 50 years.

LUNAR HOROSCOPE

Ox 1925, 37, 49, 61, 73, 85

Quiet, agile with their hands and mentally alert. The Ox could be a stamp collector, farmer, mechanic, craftsman, cook, architect, photographer, nurse, hairdresser, surgeon or police officer.

Go out and explore with friends.

Shown at 185%

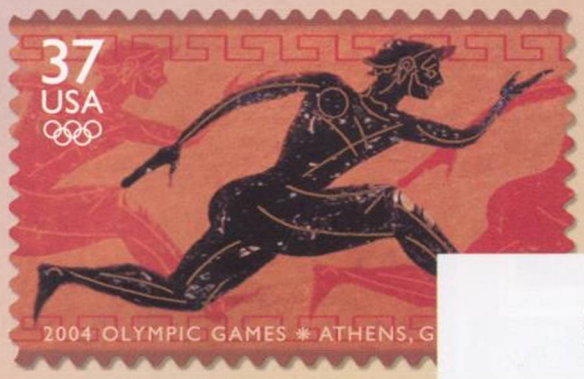

B ***2004 Olympic Games * Athens, Greece***
Timed to coincide with the XXVIII Olympiad, this issue honors the spirit of athleticism and international unity that the Olympic Games inspire. Artist Lonnie Busch depicts a runner in a style reminiscent of the artwork on ancient Greek black-figure vases.

B ***2004 Olympic Games * Athens, Greece First Day Cover***

A. Land, Air & Sea Packet

Available Now
Includes: Arctic Tundra, Cloudscapes and Pacific Coral Reef

3 Souvenir Sheets Packet	$12.95	456898

B. 2004 Olympic Games * Athens, Greece 37¢ (Self-Adhesive)

ISSUED 6/9/04 at Philadelphia PA
1 design, 6 positions, plate no. in 4 corners, offset (APU)

*Pane of 20 w/ plate no.	$7.40	456340
Block of 10	3.70	456330
Block of 4	1.48	456320
First Day Cover	.75	456361
Pane of 20 & First Day Cover Set	8.15	456393

C. Pacific Coral Reef 37¢ (Self-Adhesive)

ISSUED 1/2/04 at Honolulu HI
10 designs, gravure (AVR)

Souvenir Sheet of 10	$3.70	457140
! First Day Cover (Full Pane)	6.20	457162
! First Day Cancelled (Full Pane)	6.20	457164
Uncut Press Sheet	29.60	457184
Souvenir Sheet of 10 & First Day Cover Set (Full Pane)	9.90	457193

Shown at 75%

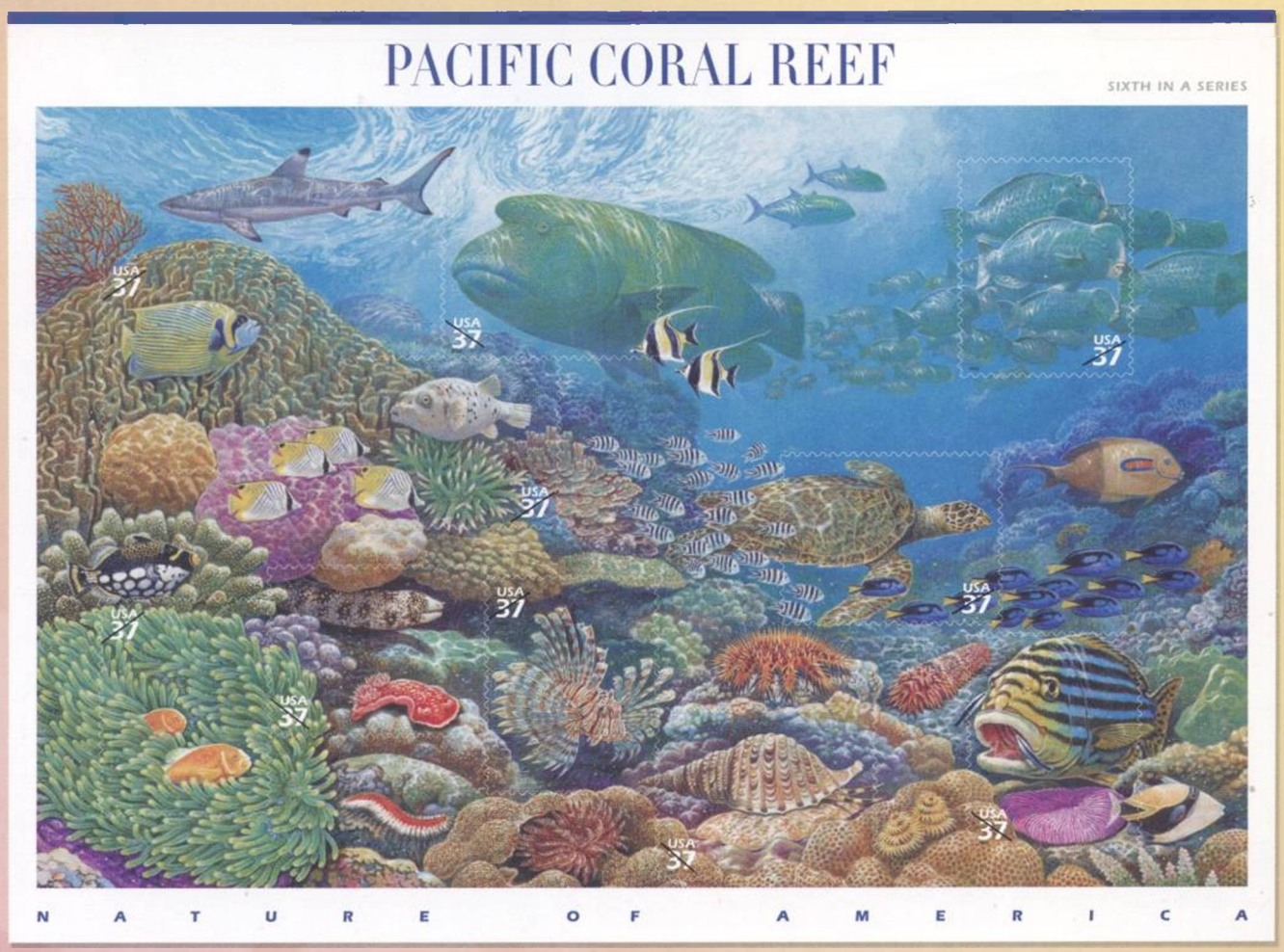

C ***Pacific Coral Reef***
An aquatic ecosystem comes to life in this sixth issue of the ***Nature of America*** series. Featuring more than 30 different kinds of marine animals, the Pacific Coral Reef souvenir sheet showcases the diversity and beauty of a reef near Guam, a U.S. territory in the western Pacific Ocean. Artist John D. Dawson captures this fragile realm, portraying species and interactions recommended by scientists.

Shown at 115%

D ***The Art of Disney: Friendship***
First in a series of three, these stamps honor friendship as depicted by Walt Disney and his studio animators. The four stamps include some of Disney's most cherished animated characters—Mickey Mouse, Pinocchio, Bambi, Simba and more—to show the beautiful forms friendship can take. Future stamps in ***The Art of Disney*** will highlight celebrations and romance.

D ***Art of Disney: Friendship Stamped Postal Cards***
These Postal Cards come in booklets of 20 in four different designs.The stamps are preprinted, so all you need is an address and your message.

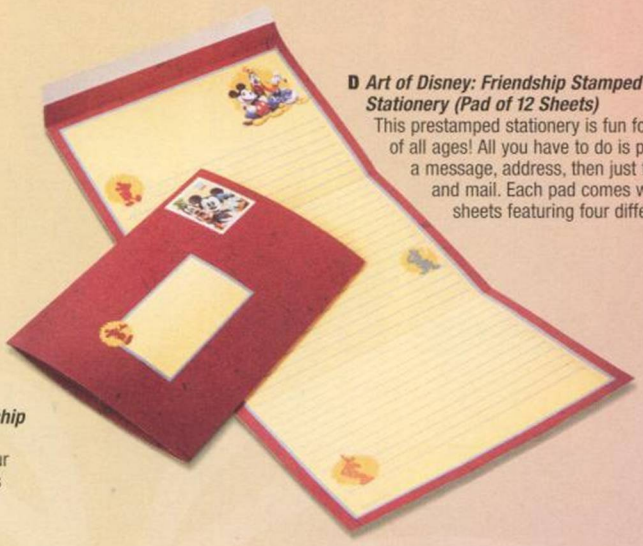

D ***Art of Disney: Friendship Stamped Stationery (Pad of 12 Sheets)***
This prestamped stationery is fun for kids of all ages! All you have to do is plug in a message, address, then just fold, seal and mail. Each pad comes with 12 sheets featuring four different designs.

D ***Art of Disney: Friendship Prints (Set of 4)***
This beautiful set of four 8" x 10" prints includes four affixed stamps.

D. The Art of Disney: Friendship 37¢
(Self-Adhesive)

ISSUED 6/23/04 at Anaheim CA
4 designs, 9 positions, plate no. in 2 corners, offset (SSP)

*Pane of 20 w/ plate no. & header	$7.40	566740
Block of 10	3.70	566730
Block of 4	1.48	566720
Stamped Stationery (Pad of 12 Sheets)	14.95	566794
First Day Cover (Set of 4)	3.00	566763
Pane of 20 & 4 First Day Covers Set	10.40	566793
Prints (Set of 4)	14.95	566788
Metallic Print (18" x 10")	14.95	566782
Stamped Postal Cards (Booklet of 20)	9.75	566766

Disney materials © Disney

**Please refer to order form to request specific plate positions.*

Also available in a packet.

GOING OFF SALE 3/31/05.

D ***Art of Disney: Friendship Metallic Print (18" x 10")***
Printed on metallic paper, this enlarged print includes four affixed stamps.

LUNAR HOROSCOPE

Tiger 1926, 38, 50, 62, 74, 86

Short-tempered but show great affection for those they love. A Tiger would make a great head parachutist, head of state, matador, stunt person, race car driver, stamp collector or military chief.

You'll be on *Altocumulus Castellanus*. Or, as we like to call it, cloud nine.

Shown at 85%

A ***Cloudscapes***
Arranged according to altitude, nine of the ten basic cloud forms, or genera, are pictured on this souvenir sheet of 15 self-adhesive stamps. Information about each cloud type is included on the back of the sheet. Some featured clouds include: Cirrus radiatus, Stratocumulus undulatus, Stratus opacus, and Altocumulus undulatus.

A ***Stamp-Collecting Scrapbook***
This stamp-collecting scrapbook features the Cloudscapes pane of stamps in a delightful soft-cover book. Included are fun facts, stories and ideas for preserving your very own cloud-related keepsakes.

A. Cloudscapes 37¢ (Self-Adhesive)
ISSUED 10/4/04 at Boston MA
15 designs, offset (AVR)

Souvenir Sheet of 15	$5.55	456840
First Day Cover (Full Pane)	8.05	456862
Cancelled Full Pane	8.05	456864
Stamped Postal Cards (Set of 20)	9.75	456866
Souvenir Sheet of 15 & First Day Cover Set	13.60	456893
Stamp-Collecting Scrapbook	19.95	456894

B. Old Glory 37¢ (Self-Adhesive)
ISSUED 4/3/03 at New York NY
5 designs, offset (APU)

Prestige Booklet (20 Stamps)	$7.40	882000

Shown at 80%

B ***Old Glory Prestige Booklet***
Created by Richard Sheaff, the 28-page booklet provides a colorful history of the American flag from its colonial origins to its prominence in modern times. Old Glory features over 95 pieces of patriotic ephemera representing different aspects of American culture. The booklet also includes 20 stamps showcasing five unique pieces of Americana from the 19th and 20th centuries.

Trailblazers, then and now.

Shown at 205%

C ***Test Early for Sickle Cell***
With the Test Early for Sickle Cell issue, created from an oil painting by James Gurney, the U.S. Postal Service calls attention to an important health issue. Common throughout the world, sickle cell disease refers to a group of inherited disorders that affect the red blood cells. People of all races should be screened with a simple blood test to determine if they have the disease or carry the inherited sickle cell trait.

C. Test Early for Sickle Cell 37¢ (Self-Adhesive)

ISSUED 9/29/04 at Atlanta GA
1 design, 10 positions, plate no. in 4 corners, offset (AVR)

*Pane of 20 w/ plate no.	$7.40	456940
Block of 10	3.70	456930
Block of 4	1.48	456920
First Day Cover	.75	456961
Pane of 20 & First Day Cover Set	8.15	456993

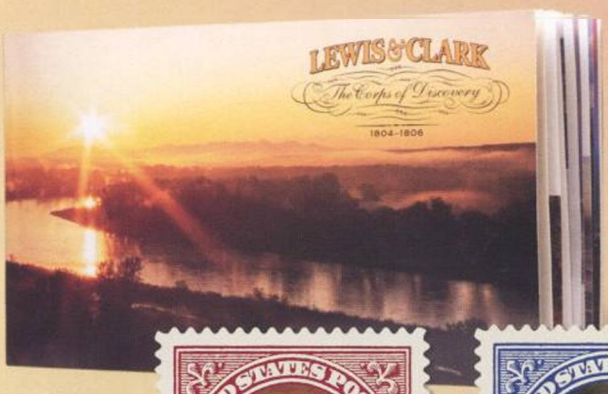

D ***Lewis & Clark: The Corps of Discovery, 1804–1806 Prestige Booklet***
In 1804 President Thomas Jefferson sent Meriwether Lewis and William Clark in search of the elusive Northwest Passage. They led the Corps of Discovery on a heroic expedition from the mouth of the Missouri River near St. Louis to the Pacific Ocean and back. Their journey is commemorated in a prestige booklet containing two semi-jumbo stamp designs featuring individual portraits of Lewis and Clark painted by Michael J. Deas in a style reminiscent of early 19th-century portraits of the two explorers.

Shown at 115%

D. Lewis & Clark: The Corps of Discovery, 1804–1806 37¢ (Self-Adhesive)

ISSUED 5/14/04 at Astoria OR, Atchison KS, Great Falls MT, Hartford IL, Ilwaco WA, Omaha NE, Orofino ID, Pierre SD, Sioux City IA, St. Charles MO and Washburn ND
2 designs, offset/intaglio (APU)

Prestige Booklet (20 stamps)	$8.95	882600

E. Lewis & Clark Bicentennial 37¢ (Self-Adhesive)

ISSUED 5/14/04 at Astoria OR, Atchison KS, Great Falls MT, Hartford IL, Ilwaco WA, Omaha NE, Orofino ID, Pierre SD, Sioux City IA, St. Charles MO and Washburn ND
1 design, 9 positions, plate no. in 4 corners, offset/intaglio (SSP)

Uncut Press Sheet	$66.60	SOLD OUT
First Day Cover (Random)	.75	455961
First Day Cover (Set of 11)	8.25	455963
Pane of 20 & First Day Cover (Random) Set	8.15	SOLD OUT
Pane of 20 & 11 First Day Covers Set	15.65	SOLD OUT

**Please refer to order form to request specific plate positions.*
Also available in a packet. See page 8.
Available only while supplies last.

Shown at 195%

E ***Lewis & Clark Bicentennial***
Issued separately from the prestige booklet, this stamp honors Lewis & Clark's 28-month, epic 8,000-mile journey that was crucial in mapping the unknown West.

Hare 1927, 39, 51, 63, 75, 87

Financially lucky, ambitious and talented. The Hare would make an excellent model, dressmaker, shopkeeper, actor, lawyer, stamp collector, judge, stockbroker, diplomat, ambassador or landlord.

Brilliant minds, dazzling talent, radiant stamps.

A. James Baldwin 37¢ (Self-Adhesive)

ISSUED 7/23/04 at New York NY
1 design, 9 positions, plate no. in 4 corners, offset (APU)

*Pane of 20 w/ plate no.	$7.40	456640
Block of 10	3.70	456630
Block of 4	1.48	456620
First Day Cover	.75	456661
Pane of 20 & First Day Cover Set	8.15	456693

B. John Wayne 37¢ (Self-Adhesive)

ISSUED 9/9/04 at Los Angeles CA
1 design, 6 positions, plate no. in 4 corners, gravure (SSP)

*Pane of 20 w/ plate no. & selvage	$7.40	455740
Block of 10	3.70	455730
Block of 4	1.48	455720
Uncut Press Sheet	44.40	455784
First Day Cover	.75	455761
First Day Cover (Full Pane)	9.90	455762
Pane of 20 & First Day Cover Set	8.15	455793

C. R. Buckminster Fuller 37¢ (Self-Adhesive)

ISSUED 7/12/04 at Stanford CA
1 design, 6 positions, plate no. in 4 corners, offset (APU)

*Pane of 20 w/ plate no.	$7.40	456440
Block of 10	3.70	456430
Block of 4	1.48	456420
First Day Cover	.75	456461
Pane of 20 & First Day Cover Set	8.15	456493

D. Moss Hart 37¢ (Self-Adhesive)

ISSUED 10/24/04 at New York NY
1 design, 10 positions, plate no. in 4 corners, offset (AVR)

*Pane of 20 w/ plate no.	$7.40	457040
Block of 10	3.70	457030
Block of 4	1.48	457020
First Day Cover	.75	457061
Pane of 20 & First Day Cover Set	8.15	457093

E. Cesar E. Chavez 37¢ (Self-Adhesive)

ISSUED 4/23/03 at Los Angeles CA
1 design, 6 positions, plate no. in 4 corners, offset (BCA)

*Pane of 20 w/ plate no.	$7.40	454140
Block of 10	3.70	454130
Block of 4	1.48	454120
Pane of 20 & First Day Cover Set	8.15	454193
Commemorative Panel	8.75	454197

Shown at 135%

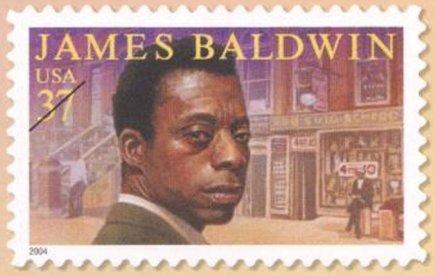

A *James Baldwin*
The ***Literary Arts*** series continues with this issue honoring James Baldwin, one of the foremost American writers of the 20th century. Baldwin's writing made him a leading intellectual figure during the height of the civil rights movement. His essays, plays, novels, short stories and poems explored themes of love, race relations and sexuality. The stamp features artist Thomas Blackshear II's portrait of Baldwin, based on a photograph taken around 1960.

Shown at 180%

B *John Wayne*
The tenth stamp in the ***Legends of Hollywood*** series pays tribute to American film icon John Wayne. Known as "Duke," Wayne played many memorable characters but is perhaps best known for his starring roles in Westerns. The stamp features artist Drew Struzan's painting of the actor, based on a publicity still taken during the filming of *The Man Who Shot Liberty Valance.*

Shown at 110%

C *R. Buckminster Fuller*
R. Buckminster Fuller was an inventor, architect, engineer, designer, cartographer, philosopher and geometrician. This issue commemorates the 50th anniversary of the patent for his most famous invention: the geodesic dome. Artist Boris Artzybasheff's painting shows a stylized image of Fuller surrounded by some of his inventions.

E *Cesar E. Chavez Commemorative Panel*

Shown at 170%

D *Moss Hart*
Award-winning author, dramatist and director Moss Hart is honored with this stamp on the 100th anniversary of his birth. Hart was a witty and enchanting personality who directed one of the most brilliant musicals of all time, *My Fair Lady.* His autobiographical book *Act One* is a classic theatrical memoir. Working closely with art director Ethel Kessler, Tim O'Brien based this painting on a photograph by Alfred Eisenstaedt, showing Hart in New York's dazzling Times Square.

Shown at 110%

E *Cesar E. Chavez*
Illustrated by Robert Rodriguez, this issue honors Cesar E. Chavez (1927–1993), founder of the United Farm Workers of America, AFL-CIO. A tireless advocate for justice and equality for all people, Chavez dedicated his life to working in service of others. In 1994, Chavez was posthumously awarded the Presidential Medal of Freedom.

A patriotic page indeed.

Shown at 195%

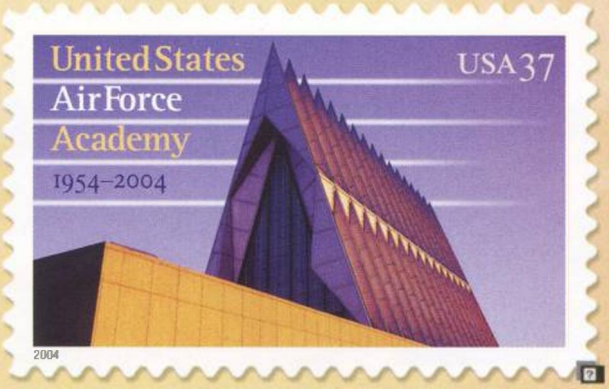

F ***United States Air Force Academy***
This issue marks the 50th anniversary of the U.S. Air Force Academy. It depicts the Cadet Chapel, which reaches 150 feet into the sky. Noted as "the crowning architectural feature of the Air Force Academy campus," the chapel draws hundreds of thousands of visitors each year. The background of the stamp is designed with horizontal white lines representing the contrails of high-flying Air Force jets.

Shown at 135%

G ***USS Constellation***
This issue marks the 150th anniversary of the last completely sail-powered warship built by the U.S. Navy. The *USS Constellation* was launched on August 26, 1854, and served the nation for nearly 100 years. The stamp art features a photo engraving based on a print from the U.S. Naval Historical Center.

H ***National World War II Memorial***
The U.S. Postal Service honors the 16 million Americans who served in the armed forces and those who supported the war effort at home during the Second World War with a stamp depicting the National World War II Memorial. This special issuance coincided with the dedication of the memorial during Memorial Day weekend 2004. Artist Tom Engeman utilized computer-generated imagery to recreate the Friedrich St.Florian-designed structure.

Shown at 130%

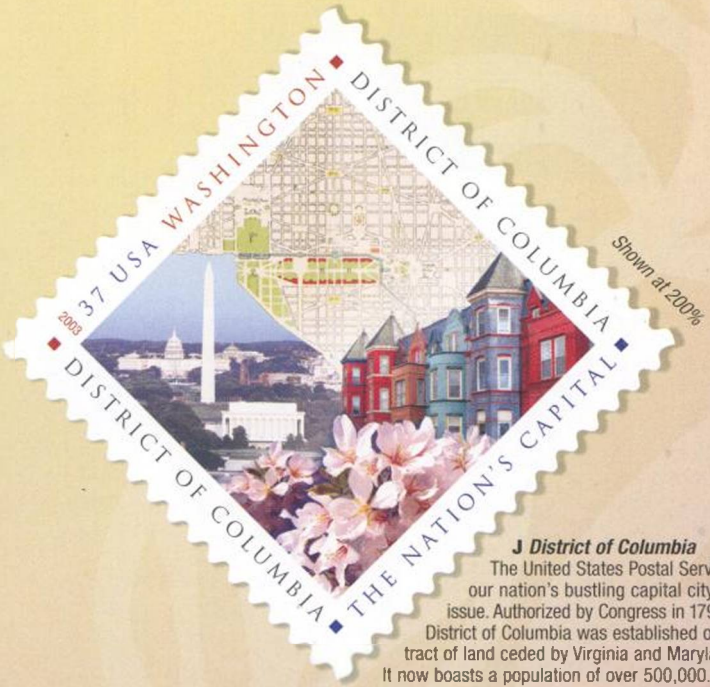

Shown at 200%

J ***District of Columbia***
The United States Postal Service honors our nation's bustling capital city with this issue. Authorized by Congress in 1790, the District of Columbia was established on a tract of land ceded by Virginia and Maryland. It now boasts a population of over 500,000.

F. United States Air Force Academy 37¢
(Self-Adhesive)

ISSUED 4/1/04 at USAF Academy CO
1 design, 6 positions, plate no. in 4 corners, gravure (SSP)

*Pane of 20 w/ plate no.	$7.40	455640
Block of 10	3.70	455630
Block of 4	1.48	455620
First Day Cover	.75	455661
Pane of 20 & First Day Cover Set	8.15	455693

G. USS Constellation 37¢ (Self-Adhesive)

ISSUED 6/30/04 at Baltimore MD
1 design, 9 positions, plate no. in 4 corners, intaglio (APU)

*Pane of 20 w/ plate no.	$7.40	456740
Block of 10	3.70	456730
Block of 4	1.48	456720
First Day Cover	.75	456761
Pane of 20 & First Day Cover Set	8.15	456793

H. National World War II Memorial 37¢
(Self-Adhesive)

ISSUED 5/29/04 at Washington DC
1 design, 9 positions, plate no. in 4 corners, offset (APU)

*Pane of 20 w/ plate no.	$7.40	456240
Block of 10	3.70	456230
Block of 4	1.48	456220
First Day Cover	.75	456261
Pane of 20 & First Day Cover Set	8.15	456293

J. District of Columbia 37¢ (Self-Adhesive)

ISSUED 9/23/03 at Washington DC
1 design, 8 positions, plate no. in 1 corner, gravure (SSP)

*Pane of 16 w/ plate no. & selvage	$5.92	455240
Block of 8	2.96	455230
Block of 4	1.48	455220
Pane of 16 & First Day Cover Set	6.67	455293

**Please refer to order form to request specific plate positions.*

Hidden Image.

LUNAR HOROSCOPE

Dragon 1928, 40, 52, 64, 76, 88

Self confident and powerful. The Dragon could be an industrialist, doctor, trial lawyer, priest, prophet, stamp collector, politician, president, national hero or actor.

Honoring our government, our people, our heroes.

Shown at 95%

A *U.S. Capitol*

Shown at 165%

B *Jefferson Memorial*

B ***Priority Mail Prepaid Flat Rate Envelope***
The Priority Mail Flat Rate Envelope features the preprinted image of the Jefferson Memorial stamp. The flat rate is $3.85, regardless of the item's weight and destination in the U.S. The envelopes are available in convenient packs of 5, 10 or 25.

Shown at 155%

C *Stop Family Violence Semi-Postal*

E *Breast Cancer Research Poster*

Shown at 145%

E *Breast Cancer Research Semi-Postal*

A. U.S. Capitol $13.65 (Self-Adhesive/Express Mail®)

ISSUED 7/30/02 at Washington DC
1 design, 9 positions, plate no. in 4 corners, offset (BCA)

*Pane of 20 w/ plate no.	$273.00	112240
*Block of 10 w/ plate no.	136.50	112230
*Block of 4 w/ plate no.	54.60	112220
Single	13.65	112210

B. Jefferson Memorial $3.85

(Self-Adhesive/Priority Mail®)

ISSUED 7/30/02 at Washington DC
1 design, 9 positions, plate no. in 4 corners, offset (BCA)

*Pane of 20 w/ plate no.	$77.00	112140
*Block of 10 w/ plate no.	38.50	112130
*Block of 4 w/ plate no.	15.40	112120
Single	3.85	112110
Prepaid Flat Rate Envelope (Pack of 5)	19.25	212105
Prepaid Flat Rate Envelope (Pack of 10)	38.50	212110
Prepaid Flat Rate Envelope (Pack of 25)	96.25	212125

REPRINTED 11/03 at Washington DC
1 design, 9 positions, plate no. in 4 corners, gravure (SSP)

*Pane of 20 w/ plate no.	$77.00	180140
*Block of 10 w/ plate no.	38.50	180130
*Block of 4 w/ plate no.	15.40	180120
Single	3.85	180110

C. Stop Family Violence Semi-Postal

(Self-Adhesive)

ISSUED 10/8/03 at Washington DC
1 design, 10 positions, plate no. in 4 corners, gravure (AVR)

*Pane of 20 w/ plate no.	$9.00	566140
Block of 10	4.50	566130
Block of 4	1.80	566120
First Day Cover	.83	566161
Pane of 20 & First Day Cover Set	9.83	566193
Commemorative Panel	8.75	566197

NOTE: *Postage value of Breast Cancer Semi-Postal will be valued at current First-Class rate.*

D. Heroes of 2001 Semi-Postal (Self-Adhesive)

(Not Shown)

ISSUED 6/7/02 at New York NY
1 design, 6 positions, plate no. in 4 corners, offset (APU)

NOTE: *Heroes of 2001 Semi-Postal removed from sale per Congressional mandate 12/31/04.*

E. Breast Cancer Research Semi-Postal

(Self-Adhesive)

REPRINTED 8/00
1 design, 8 positions, plate no. in 4 corners, offset (BCA)

*Pane of 20 w/ plate no.	$9.00	503140
Block of 10	4.50	503130
Block of 4	1.80	503120
Poster w/ 4 Stamps (22" x 38")	10.00	553067
Pane of 20 & Poster Set	19.00	553098

NOTE: *Postage value of Breast Cancer Semi-Postal will be valued at current First-Class rate.*

Love is blooming.

A pair you'll love.

F. Wedding Packet

Available Now
Includes: Garden Botanical and Garden Bouquet

3 Full Panes/3 Booklets Packet	$58.20	603598
Full Pane/Booklet Packet	19.40	673598
First Day Cover Packet	1.73	566298

G. Garden Botanical 60¢ (2-oz. rate)
(Self-Adhesive)

ISSUED 3/4/04 at New York NY
1 design, 8 positions, plate no. in 4 corners, gravure (SSP)

*Pane of 20 w/ plate no.	$12.00	566240
Block of 10	6.00	566230
Block of 4	2.40	566220
! First Day Cover	.98	566261
Pane of 20 & First Day Cover (Set)	12.98	566293

H. Love 60¢ (2-oz. rate) (Self-Adhesive)

ISSUED 8/16/02 at Atlantic City NJ
1 design, 10 positions, plate no. in 4 corners, gravure (AVR)

*Pane of 20 w/ plate no.	$12.00	562840
Block of 10	6.00	562830
Block of 4	2.40	562820
Pane of 20 & First Day Cover (Set)	12.98	SOLD OUT
Commemorative Panel	8.75	562897

J. Love 37¢ (Self-Adhesive)

ISSUED 8/16/02 at Atlantic City NJ
1 design, offset (BCA)

Convertible Booklet of 20	$7.40	671740
Commemorative Panel	8.75	671797

K. Candy Hearts 37¢ (Self-Adhesive)

ISSUED 1/14/04 at Boston MA
1 design, gravure (AVR)

Convertible Booklet of 20	$7.40	672840
! First Day Cover	.75	672861

L. Garden Bouquet 37¢ (Self-Adhesive)

ISSUED 3/4/04 at New York NY
1 design, offset (APU)

Convertible Booklet of 20	$7.40	673540
! First Day Cover	.75	673561

M. Happy Birthday 37¢ (Self-Adhesive)

REISSUED 10/25/02 at New York NY
1 design, 10 positions, plate no. in 4 corners, gravure (AVR)

*Pane of 20 w/ plate no.	$7.40	563740
Block of 10	3.70	563730
Block of 4	1.48	563720

**Please refer to order form to request specific plate positions.*

Hidden Image.

Also available in a packet.

! GOING OFF SALE 3/31/05.

Shown at 120%

G *Garden Botanical*

Shown at 205%

H *Love 60¢*

Shown at 120%

J *Love 37¢*

Shown at 145%

K *Candy Hearts*

Shown at 220%

L *Garden Bouquet*

Shown at 180%

M *Happy Birthday*

LUNAR HOROSCOPE

Snake 1929, 41, 53, 65, 77, 89

Possesses great wisdom and is fortunate with money. The Snake could be a headmaster, university professor, writer, philosopher, stamp collector, jurist, psychiatrist, fortune teller or astrologer.

You've got to love the holidays.

Shown at 170%

A *Holiday Ornaments*

B *Holiday Music Makers Stamped Postal Cards*

B *Holiday Music Makers*

Shown at 215%

C *Kwanzaa*

Shown at 125%

D *Kwanzaa*

A. Holiday Ornaments 37¢ (Self-Adhesive)

ISSUED 11/16/04 at New York NY
4 designs, 8 positions, plate no. in 4 corners, gravure (SSP)

*Pane of 20 w/ plate no.	$7.40	566440
Block of 10	3.70	566430
Block of 4	1.48	566420
First Day Cover (Set of 4)	3.00	566463
Pane of 20 & 4 First Day Covers Set	10.40	566493
4 designs, gravure (SSP)		
Convertible Booklet of 20 (2-Sided)	$7.40	673240
First Day Cover (Set of 4)	3.00	673263
4 designs, gravure (AVR)		
Vending Booklet of 20	$7.40	673340
4 designs, gravure (AVR)		
ATM Booklet of 18	$6.66	566940
First Day Cover (Set of 4)	3.00	566963

B. Holiday Music Makers 37¢ (Self-Adhesive)

ISSUED 10/23/03 at New York NY
4 designs, 8 positions, plate no. in 4 corners, gravure (SSP)

*Pane of 20 w/ plate no.	$7.40	564040
Block of 10	3.70	564030
Block of 4	1.48	564020
Pane of 20 & 4 First Day Covers Set	10.40	564093
Stamped Postal Cards (5 Sheets of 4)	9.75	564066
Commemorative Panel	8.75	564097
4 designs, gravure (SSP)		
Convertible Booklet of 20 (2-Sided)	$7.40	672240
Vending Booklet of 20	7.40	672340

C. Kwanzaa 37¢ (Self-Adhesive)

ISSUED 10/16/04 at Chicago IL
1 design, 8 positions, plate no. in 4 corners, offset (APU)

*Pane of 20 w/ plate no.	$7.40	566540
Block of 10	3.70	566530
Block of 4	1.48	566520
First Day Cover	.75	566561
Pane of 20 & First Day Cover Set	8.15	566593

D. Kwanzaa 37¢ (Self-Adhesive)

REISSUED 10/10/02 at Washington DC
1 design, 10 positions, plate no. in 4 corners, gravure (AVR)

*Pane of 20 w/ plate no.	$7.40	563540
Block of 10	3.70	563530
Block of 4	1.48	563520
Pane of 20 & First Day Cover Set	8.15	563593
Commemorative Panel	8.75	563597

Shown at 255%

E *Christmas: Madonna and Child by Lorenzo Monaco*

Shown at 140%

F *Christmas: Gossaert*

E. Christmas: Madonna and Child by Lorenzo Monaco 37¢ (Self-Adhesive)

ISSUED 10/14/04 at New York NY
1 design, offset (APU)

Convertible Booklet of 20 (2-Sided)	$7.40	673440
First Day Cover	.75	673461

F. Christmas: Gossaert 37¢ (Self-Adhesive)

REISSUED 10/23/03 at New York NY
1 design, offset (APU)

Convertible Booklet of 20 (2-Sided)	$7.40	672440

Shown at 150%

H *Hanukkah*

Shown at 250%

G *Hanukkah*

Shown at 185%

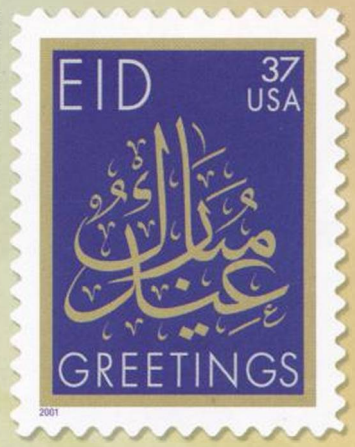

J *Eid*

G. Hanukkah 37¢ (Self-Adhesive)

ISSUED 10/15/04 at New York NY
1 design, 15 positions, plate no. in 4 corners, offset (SSP)

*Pane of 20 w/ plate no.	$7.40	566640
Block of 10	3.70	566630
Block of 4	1.48	566620
First Day Cover	.75	566661
Pane of 20 & First Day Cover Set	8.15	566693

H. Hanukkah 37¢ (Self-Adhesive)

REISSUED 10/10/02 at Washington DC
1 design, 10 positions, plate no. in 4 corners, gravure (AVR)

*Pane of 20 w/ plate no.	$7.40	563440
Block of 10	3.70	563430
Block of 4	1.48	563420
Pane of 20 & First Day Cover Set	8.15	563493
Commemorative Panel	8.75	563497

J. Eid 37¢ (Self-Adhesive)

REISSUED 10/10/02 at Washington DC
1 design, 12 positions, plate no. in 4 corners, gravure (AVR)

*Pane of 20 w/ plate no.	$7.40	563640
Block of 10	3.70	563630
Block of 4	1.48	563620
Pane of 20 & First Day Cover Set	8.15	563693

**Please refer to order form to request specific plate positions.*

Horse 1930, 42, 54, 66, 78, 90

Cheerful and popular but talks a little too much. The Horse would make a great chemist, stamp collector, long-distance truck driver, dentist, financier, adventurer, poet, explorer, astronaut, bartender or technician.

Get all your ducks in a row.

JUNIOR DUCK STAMPS

Proceeds from the sale of Junior Duck Stamps are used to support a national art and environmental education curriculum for students in grades K–12. The first-place national winning design is selected from the Best in Show designs from each of the fifty states, the District of Columbia and U.S. territories.

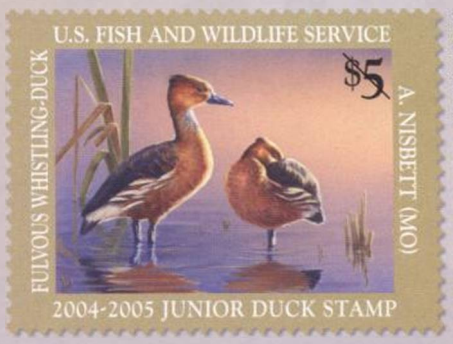

Shown at 110%

A *Fulvous Whistling-Duck*

A. Fulvous Whistling-Duck $5.00

ISSUED 7/1/04 at Washington DC

*Pane of 30 w/ plate no.	$150.00	540440
*Block of 4 w/ plate no.	20.00	540420
Single Stamp	5.00	540410

B. Mallards $5.00

ISSUED 7/1/02 at Washington DC

*Block of 4 w/ plate no.	$20.00	SOLD OUT

C. Green-Winged Teal $5.00

ISSUED 7/1/03 at Washington DC

⧗ *Pane of 30 w/ plate no.	$150.00	540240
⧗ *Block of 4 w/ plate no.	20.00	540220
⧗ Single Stamp	5.00	540210

Shown at 75%

B *Mallards*

NOTE: Junior Duck Stamps are not valid for postage or hunting permits.

Shown at 90%

C *Green-Winged Teal*

DUCK STAMPS

Proceeds from the sale of the Migratory Bird Hunting and Conservation Stamp (the Federal Duck Stamp) fund the acquisition of wetlands and wildlife habitat for the National Wildlife Refuge System. Since its inception in 1934, the Federal Duck Stamp Program has generated over $600 million for the preservation of more than five million acres of American wetlands.

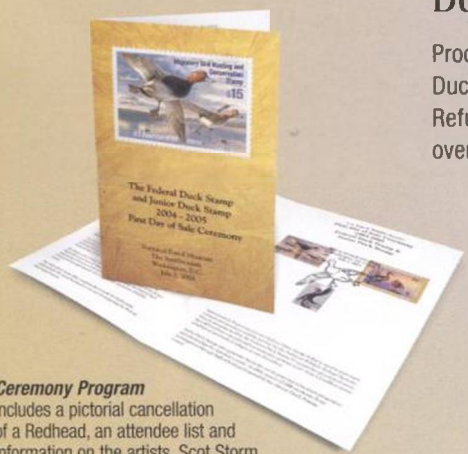

D *Ceremony Program*
Includes a pictorial cancellation of a Redhead, an attendee list and information on the artists, Scot Storm and Adam Nisbett.

Shown at 70%

D *Redheads*

D. Redheads $15.00

ISSUED 7/1/04 at Washington DC

*Pane of 20 w/ plate no.	$300.00	302940
*Block of 4 w/ plate no.	60.00	302920
Single Stamp	15.00	302910
Single Stamp (Self-Adhesive)	15.00	302840
Ceremony Program	22.00	540491
Artist Commemorative Card (8" x 10")	50.00	540492

E. Snow Geese $15.00

ISSUED 7/1/03 at Washington DC

*Pane of 20 w/ plate no.	$300.00	302740
*Block of 4 w/ plate no.	60.00	302720
Single Stamp	15.00	302710
Single Stamp (Self-Adhesive)	15.00	333040
⧗ Ceremony Program	22.00	540291
Artist Commemorative Card (8" x 10")	50.00	SOLD OUT

F. Black Scoter $15.00 (Not Shown)

ISSUED 7/1/02 at Washington DC

*Pane of 20 w/ plate no.	$300.00	332540
*Block of 4 w/ plate no.	60.00	332520
Single Stamp	15.00	332510
Single Stamp (Self-Adhesive)	15.00	302640

*Please refer to order form to request specific plate positions.

⧗ *Available only while supplies last.*

NOTE: Duck Stamps are not valid for postage.

Shown at 90%

E *Snow Geese*

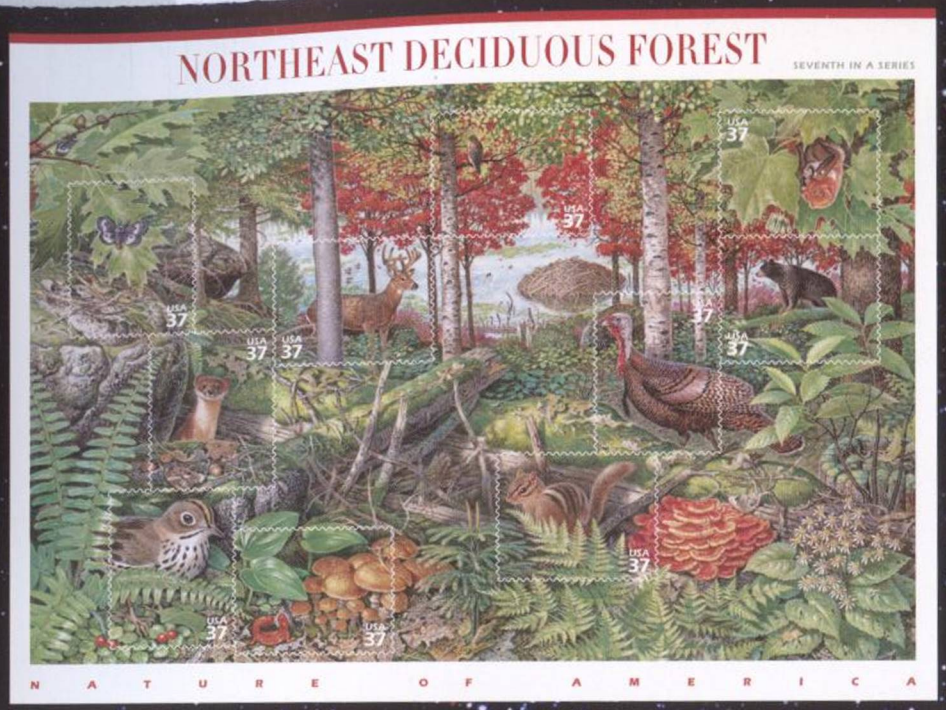

Nature of America: Northeast Deciduous Forest

Spring Flowers

Love Bouquet

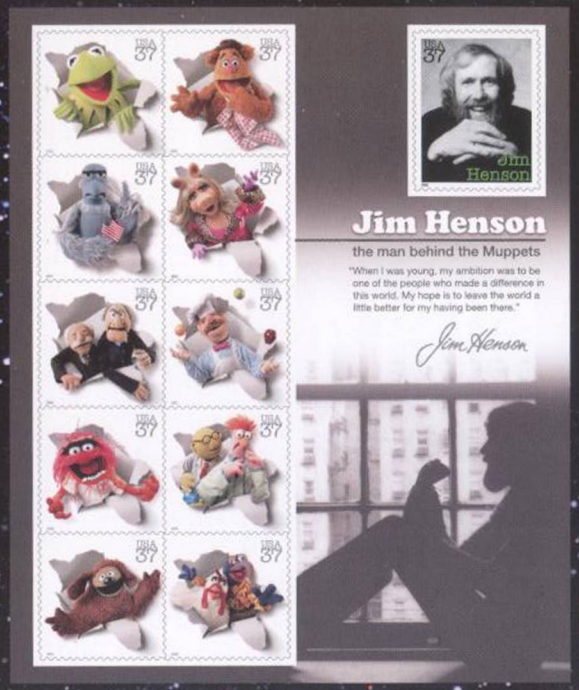

Jim Henson & the Muppets

Literary Arts: Robert Penn Warren

American Scientists

Yip Harburg

Presidential Libraries

Distinguished Marines

UNITED STATES POSTAL SERVICE

STAMP PROGRAM 2005

A Universe of Appeal

Black Heritage: Marian Anderson

Ronald Reagan

Legends of Hollywood: Henry Fonda

Arthur Ashe

Lunar New Year

Orbit the world of collecting in 2005

Our American Commemorative Collectibles provide convenient ways to receive important stamp issues, including the ones featured on the reverse side of this poster. Enroll in any of our exclusive programs to ensure your collection grows all year long. These programs also make wonderful gifts for collectors of all ages.

AMERICAN COMMEMORATIVE PANELS #25124

This is a great way to get your stamps and their history together in a beautiful, collectible format. These limited-edition 8½" x 11" panels feature photo or steel engravings, mint stamps in acetate mounts and narratives detailing the stories behind the stamp subjects. Panels are $6.00* each unless otherwise noted. An advance deposit of $75 is required. You'll receive four to six shipments of panels throughout the year.

FIRST DAY CEREMONY PROGRAM #25126

Now you can subscribe to First Day of Issue Ceremony Programs. Each Ceremony Program includes an agenda and

Now you can subscribe to First Day of Issue Ceremony Programs. Each Ceremony Program includes an agenda and participant list, letting you know the activities and attendees at the event. You also get affixed mint stamps with official First Day Cancellations, showing the place and date of issue. Programs are $4.95* each (except when the stamp value exceeds $4.95; then the price will be determined by the actual value of the stamps). An advance deposit of $65 is required.

AMERICAN COMMEMORATIVE CANCELLATIONS #25123

Get your stamps—and the facts—with American Commemorative Cancellations. For each stamp issued, you'll receive an 8" x 10½" color page with mint stamp(s) affixed and canceled with the official First Day of Issue Cancellation. Each page features technical and historical information about the stamp(s). Only $2.50* per page (except when stamp value exceeds $2.50; then the price will be determined by the actual value of the stamps). An advance deposit of $50 is required.

STANDING ORDER PROGRAM #25122

Now you can receive your favorite types of stamps in specific formats and quantities with our Standing

Order Program. Mix and match from available categories and customize your collection according to your tastes. Pick from Commemoratives, Definitives, Special Stamps, First Day Covers, Uncut Press Sheets and more. Even Postal Stationery and Philatelic Collectibles are available. Your deposit requirement varies based on the selection of stamps, formats and quantities ordered.

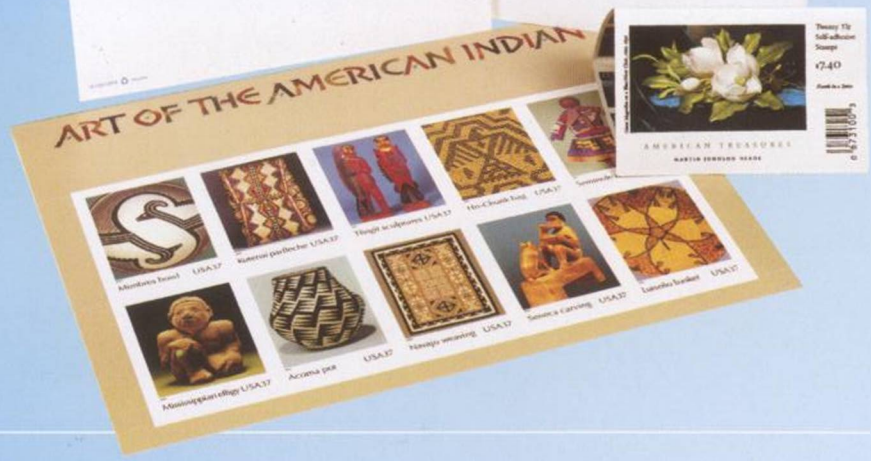

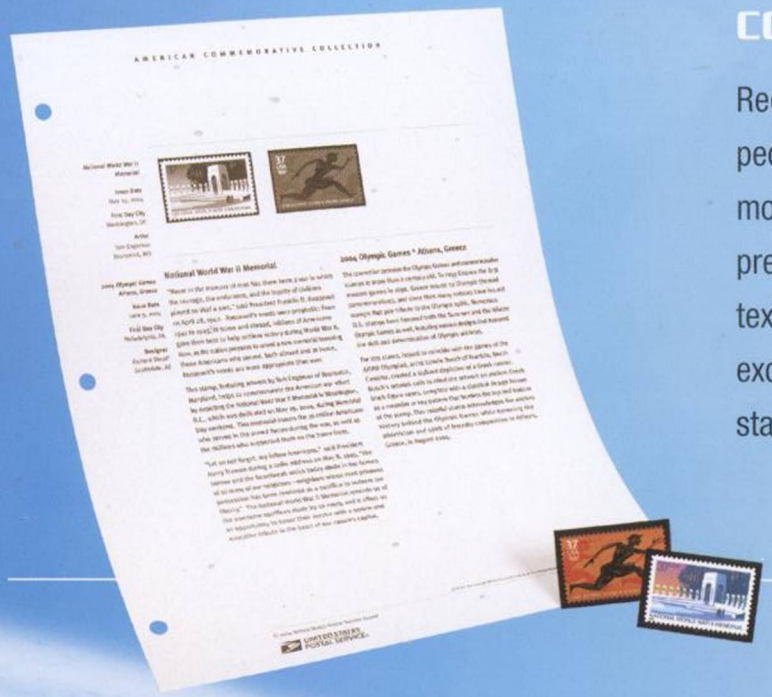

AMERICAN COMMEMORATIVE COLLECTION #25121

Receive mint commemorative stamps honoring important anniversaries, people, events or aspects of our heritage and culture. Protective acetate mounts and specially designed album pages make for a stunning presentation. You can learn about each issue by reading the stamp-related text on each page. Each page is just $3.25* (except when stamp value exceeds $3.25; then the price will be determined by the actual value of the stamps). An advance deposit of $50 is required.

GIFT COLLECTION FOR KIDS #25127

Share the thrill of stamp collecting with our Gift

Share the thrill of stamp collecting with our Gift Collection for Kids. This fun program provides children with colorful stamps and collectibles. Each child will receive a personalized membership certificate and four shipments of stamps and stamp products. A year's subscription is just $49.95.* Please specify recipient's name when ordering.

A sample shipment may contain:

- Historic and inspiring *First Flight* First Day Cover and *Louisiana Purchase* single stamp
- *Heroes of 2001*, *Korean War Veterans Memorial* and fascinating *American Bats*, all blocks of four
- Exclusive binder and acetate pages
- *Stampin' The Future* activity book
- *Cool*-lector newsletter with fun facts on stamps and personalized *Certificate of Membership*

Start or give a subscription today.

JUST CALL 1 800 STAMP-24 (1 800 782-6724).

Or write: Stamp Fulfillment Services, PO Box 219424, Kansas City, MO 64121-9424

***Prices subject to change without notice.**

Ronald Reagan
This stamp honors the 40th President of the United States.
February

Love Bouquet
The 2005 Love stamp features a bouquet of colorful flowers.
February

Nature of America: Northeast Deciduous Forest
Seventh in a series, this pane features John D. Dawson's painting of a deciduous forest in the northeastern United States.
March

Spring Flowers
Four stamps showcase popular heralds of spring: the hyacinth, daffodil, tulip, and iris.
March

Jim Henson & the Muppets
This stamp pane commemorates director, producer, writer, and puppeteer Jim Henson, creator of the Muppets.
March

Presidential Libraries
This issuance marks the 50th anniversary of the Presidential Libraries Act and the official establishment of the Presidential Library system.
TBD

American Scientists
This issuance salutes geneticist Barbara McClintock, mathematician John von Neumann, physicist Richard Feynman, and thermodynamicist Josiah Willard Gibbs.
TBD

Literary Arts: Robert Penn Warren
The 21st stamp in the Literary Arts series honors poet, novelist, and educator Robert Penn Warren.
April

Yip Harburg
E.Y. (Yip) Harburg wrote the lyrics for many popular songs, including "Over the Rainbow," created with composer Harold Arlen for *The Wizard of Oz.*
April

Legends of Hollywood: Henry Fonda
The 11th stamp in this series honors Henry Fonda, who acted in some 80 films and won an Academy Award for his performance in *On Golden Pond* (1981).
May

Distinguished Marines
Four stamps commemorate U.S. Marine Corps legends John Basilone, Daniel J. Daly, John A. Lejeune, and Lewis B. Puller.
May

Masterworks of Modern American Architecture
Twelve highly praised buildings show the range and stylistic variety of modern American architecture.
May

American Advances in Aviation
A new pane of aircraft stamps depicts innovative and technologically advanced designs dating from the 1930s through the 1950s.
July

Arthur Ashe
The first African-American man to win a Grand Slam tennis tournament, Arthur Ashe became well known for his commitments to the underprivileged and to victims of AIDS.
July

The Art of Disney: Celebrations
The Postal Service honors the "art" of celebration as portrayed by Walt Disney and his studio animators.
July

Let's Dance / Bailemos
These stamps celebrate four popular Latino dance styles.
July

To Form a More Perfect Union
With this stamp pane, the Postal Service recognizes the courage and achievements of participants in the civil rights movement.
August

America on the Move: 50s Sporty Cars
Five retro-style stamp designs illustrate a 1952 Nash Healey, a 1953 Studebaker Starliner, a 1953 Chevrolet Corvette, a 1954 Kaiser Darrin, and a 1955 Ford Thunderbird.
August

American Treasures: New Mexico Rio Grande Blankets
The fifth issuance in this series features photographs of four 19th-century New Mexico Rio Grande blankets.
TBD

Greta Garbo
The U.S. Postal Service joins Sweden Post in a stamp issuance marking the 100th anniversary of the birth of film star Greta Garbo.
September

Constellations
Leo the Lion, Lyra the Lyre, Pegasus the Winged Horse, and Orion the Hunter-Hero adorn this block of four stamps.
October

Child Health
The Postal Service continues its tradition of drawing attention to important public issues with a stamp promoting children's health.
October

Holiday Cookies
Decorated cookies add homemade warmth to seasonal correspondence.
October

The U.S. Postal Service continues to offer these Holiday stamps:
Holiday Celebrations: **Hanukkah**
Holiday Celebrations: **Kwanzaa**
Christmas: ***Madonna and Child* by Lorenzo Monaco**
Holiday Celebrations: **Eid**

Let's Dance/Bailemos

Hanukkah

Kwanzaa

Madonna and Child by Lorenzo Monaco

Eid

Muppet Characters © Muppets Holding Company, LLC., a subsidiary of The Walt Disney Company.

The JIM HENSON image, trademark and signature are used with permission from Henson Family Properties LLC.

Disney Materials © Disney

This preview of the 2005 stamp program is subject to change in issue dates, formats, denominations, and design elements.

© 2004 United States Postal Service. All rights reserved.

Masterworks of Modern American Architecture

Greta Garbo

America on the Move: 50s Sporty Cars

American Advances in Aviation

American Treasures: New Mexico Rio Grande Blankets

The Art of Disney: Celebrations

Constellations

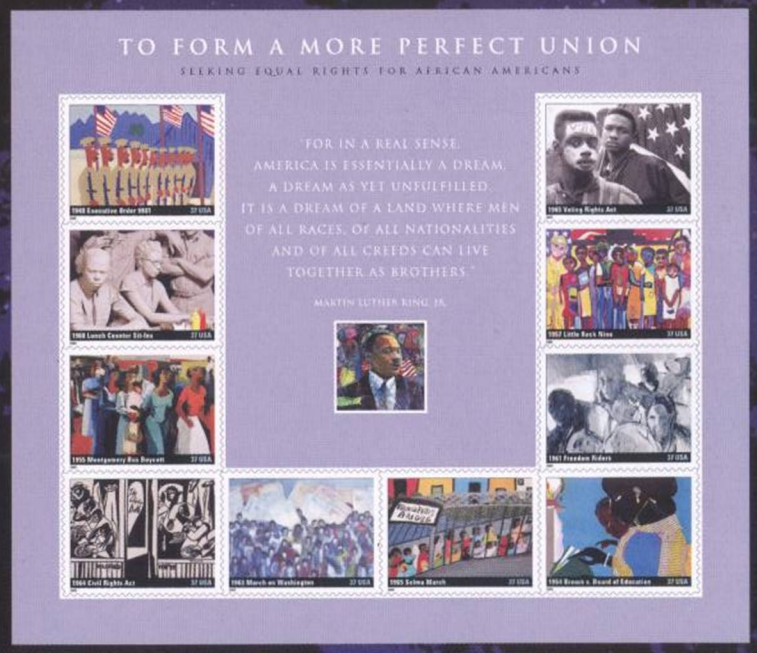

To Form a More Perfect Union

Lunar New Year Souvenir Sheet
This sheet contains all 12 designs from the award-winning Lunar New Year series.
January

Black Heritage: Marian Anderson
The 28th stamp in the Black Heritage series honors singer Marian Anderson, an important figure in the struggle for racial equality.
January

Child Health

Holiday Cookies

When the Forest Comes to the City, New York Will Notice Some Changes.

Come explore the forest in New York's Madison Square Garden at the **Spring 2005 Postage Stamp Mega Event.** We'll be unveiling our beautiful **Northeast Deciduous Forest** souvenir sheet.

March 3–6:

Thur–Sat 10 am–6 pm, Sun 10 am–4 pm

Madison Square Garden

4 Pennsylvania Plaza, New York, NY

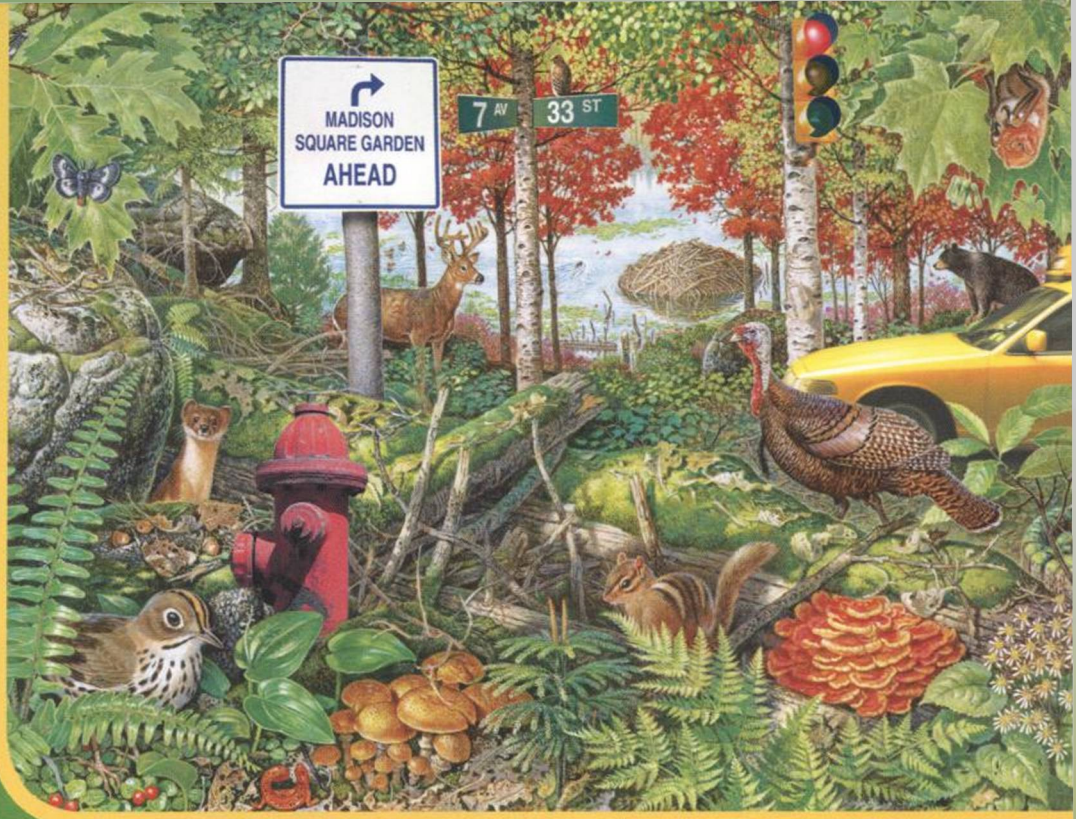

Over 150 dealers • Dozens of meetings, thousands of exhibit pages • Free lectures and appraisals • Special area for kids • Free admission

Booklets

A. Antique Toys 37¢

(Shown in self-adhesive coil format on page 26)

ISSUED 7/26/02 at Rochester NY
4 designs, gravure (AVR)

Convertible Booklet of 20	$7.40	670440
Vending Booklet of 20	7.40	670540

REPRINTED 9/3/03 at Washington DC
4 designs, gravure (AVR)

Convertible Booklet of 20 (2-sided)	$7.40	672540

B. Antique Toys Non-Denominated (37¢)

(Not Shown)

ISSUED 6/7/02 at Washington DC
4 designs, gravure (AVR)

Convertible Booklet of 20	$7.40	671540
Vending Booklet of 20	7.40	671440

C. U.S. Flag 37¢

(Shown in definitive format on page 24)

ISSUED 6/7/02 at Washington DC
1 design, offset (BCA)

Convertible Booklet of 20	$7.40	SOLD OUT

1 design, gravure (SSP)

Convertible Booklet of 20 (2-sided)	$7.40	670840

1 design, gravure (AVR)

Convertible Booklet of 10	$3.70	670640

REISSUED 2/4/03 at Washington DC
1 design, gravure (AVR)

ATM Booklet of 18	$6.66	562640

REPRINTED 10/03
1 design, gravure (AVR)

Vending Booklet of 20	$7.40	670741

REPRINTED 7/04
1 design, gravure (AVR)

Convertible Booklet of 20 (2-sided)	$7.40	670841

D. Snowy Egret 37¢ (Not Shown)

ISSUED 1/30/04 at Norfolk VA
1 design, offset (APU)

Convertible Booklet of 20	$7.40	672640
! First Day Cover	.75	672661

E. Martin Johnson Heade 37¢ (Self-Adhesive)

(Also shown in the Commemoratives section on page 7)

ISSUED 8/12/04 at Sacramento CA
1 design, gravure (SSP)

Convertible Booklet of 20 (2-Sided)	$7.40	673140
First Day Cover	.75	673161
Convertible Booklet & First Day Cover Set	8.15	673193

F. George Washington 23¢

(Shown in definitive format on page 24)

ISSUED 6/7/02 at Washington DC
1 design, offset (APU)

Convertible Booklet of 10	$2.30	671040
Vending Booklet of 10	2.30	671840

G. Wilma Rudolph 23¢

(Shown in definitive format on page 25)

ISSUED 7/14/04 at Sacramento CA
1 design, offset (APU)

Convertible Booklet of 10	$2.30	673040
First Day Cover (2 Stamps)	.84	673062
Vending Booklet of 10	2.30	672940

NOTE: *Single self-adhesive stamps are shown for illustrative purposes only; they are sold only in the formats listed, not individually, and custom ordering information does not apply.*

Also available as self-adhesive coils. See page 26.

! *GOING OFF SALE 3/31/05.*

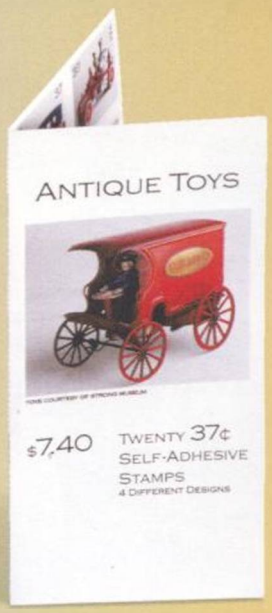

A *Antique Toys*

E *Martin Johnson Heade*

Give yourself a reason to look forward to every season.

Each unique program in our set of American Commemorative Collectibles offers you a wide unveiling of stamps and stamp products. Sign up for any of the programs you like best—there's even one for kids. We're sure that whatever you choose, you'll get celebrated new additions for your collection.

First Day Ceremony Programs #25126

- Includes agenda and participant list
- Comes with affixed mint stamps with official First Day Cancellations
- Only $4.95 each*—an advance deposit of $65 is required

*When stamp value exceeds this amount, then the price will be determined by the actual value of the stamps. Prices subject to change.

American Commemorative Panels #25124

- Limited Edition 8½" x 11" Panels
- Some include engraved reproduction of artwork
- Narratives about each stamp subject
- Mint stamps in acetate mounts
- Only $6.00 each*—an advance deposit of $75 is required

*Unless otherwise noted.

For additional information related to Cancellations and Panels, contact the **American Society for Philatelic Pages and Panels (ASPPP), PO Box 475, Crosby, TX 77532. E-mail: asppp134@aol.com or visit asppp.org.**

START OR GIVE A SUBSCRIPTION TODAY.

Ask about our automatic credit-card charge option.

American Commemorative Cancellations #25123

- Official First Day of Issue cancellation
- Mint stamps affixed to an 8" x 10½" color page
- Includes technical and historical information about the stamp and its designer
- Only $2.50 each*—an advance deposit of $50 is required

*When stamp value exceeds this amount, then the price will be determined by the actual value of the stamps. Prices subject to change.

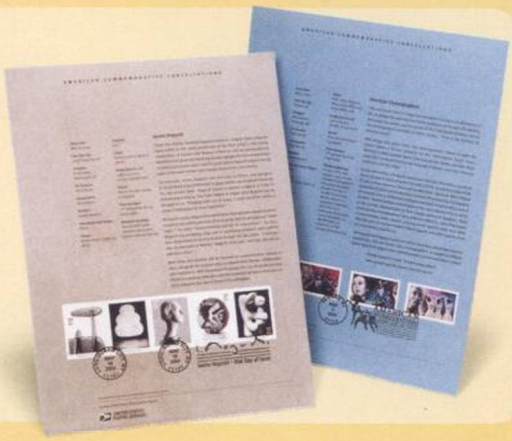

Standing Order Program #25122

- Tailor your collection to your tastes
- Mix and match with specific formats and quantities
- Commemoratives, Definitives, Special Stamps, First Day Covers and Uncut Press Sheets are available
- Deposit varies based on selection of stamps, formats and quantities ordered

American Commemorative Collection #25121

- Commemorate important anniversaries, people, places and events
- Include protective acetate mounts, stamps and 8½" x 10½" narrative pages
- Details on the issue and a brief story on the stamp subject
- Only $3.25 each*—an advance deposit of $50 is required

*When stamp value exceeds this amount, then the price will be determined by the actual value of the stamps. Prices subject to change.

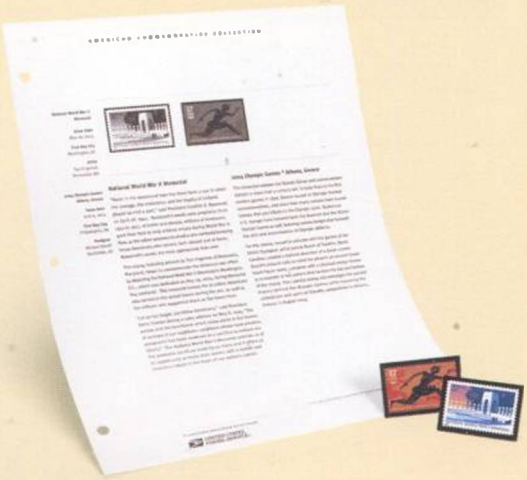

IT'S EASY. JUST CALL 1 800 STAMP-24 (1 800 782-6724).

Fun to play with. Easy to take care of.

2005 Gift Collection for Kids #25127

Share the fun of stamp collecting with our Gift Collection for Kids. This exciting program delivers colorful stamps and collectibles to a new generation of boys and girls. A year's subscription is just $49.95.

Each child will receive a personalized membership certificate along with four shipments of stamps and stamp products. Please specify recipient's name when ordering.

A sample shipment may contain:

- Historic and inspiring **First Flight** First Day Cover and **Louisiana Purchase** single stamp
- **Heroes of 2001**, **Korean War Veterans Memorial** and fascinating **American Bats**, all blocks of four
- Exclusive binder and acetate pages
- **Stampin' The Future** activity book
- ***Cool*-lector newsletter** with fun facts on stamps and personalized **Certificate of Membership**

CALL 1 800 STAMP-24 (1 800 782-6724).

Shown at 120%

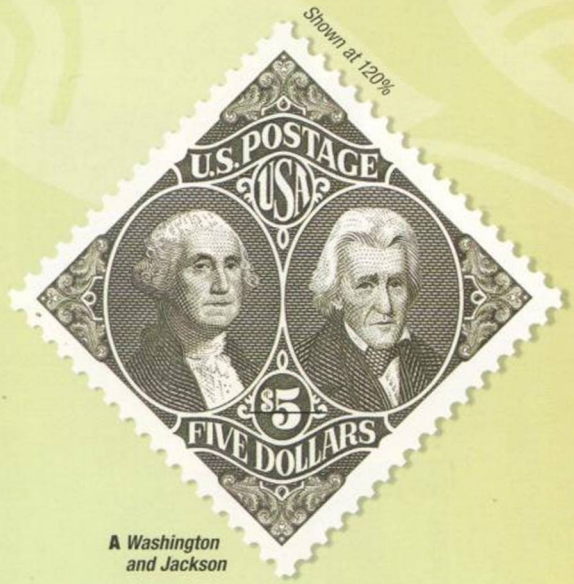

A *Washington and Jackson*

Shown at 135%

B *Red Fox*

Shown at 160%

C *Wisdom*

Shown at 185%

D *Edna Ferber*

Shown at 130%

E *Mount McKinley*

Shown at 170%

F *Special Olympics*

Shown at 115%

G *Nine-Mile Prairie*

A. Washington and Jackson $5

ISSUED 8/19/94 at Pittsburgh PA
1 design, 6 positions, plate no. in 4 corners, intaglio (SVS)

*Pane of 20 w/ plate no.	$100.00	109540
*Block of 10 w/ plate no.	50.00	109530
*Block of 4 w/ plate no.	20.00	109520
Single Stamp	5.00	109510

B. Red Fox $1 (Self-Adhesive)

REPRINTED 5/00 (Color Variation)
1 design, 6 positions, plate no. in 4 corners, offset (BCA)

*Pane of 20 w/ plate no.	$20.00	119240
*Block of 10 w/ plate no.	10.00	119230
*Block of 4 w/ plate no.	4.00	119220
Single Stamp	1.00	119210

C. Wisdom $1 (Self-Adhesive)

ISSUED 2/28/03 at Biloxi MS
1 design, 6 positions, plate no. in 4 corners, offset (APU)

*Pane of 20 w/ plate no.	$20.00	109640
*Block of 10 w/ plate no.	10.00	109630
*Block of 4 w/ plate no.	4.00	109620
Single Stamp	1.00	109610

D. Edna Ferber 83¢ (Self-Adhesive)

REPRINTED 6/03
1 design, 6 positions, plate no. in 4 corners, offset (APU)

*Pane of 20 w/ plate no.	$16.60	118340
Block of 10	8.30	118330
Block of 4	3.32	118320

E. Mount McKinley 80¢ (Int'l Rate) (Self-Adhesive)

REPRINTED 4/03
1 design, 10 positions, plate no. in 4 corners, gravure (AVR)

*Pane of 20 w/ plate no.	$16.00	501540
Block of 10	8.00	501530
Block of 4	3.20	501520

F. Special Olympics 80¢ (Int'l Rate) (Self-Adhesive)

ISSUED 2/13/03 at Chicago IL
1 design, 10 positions, plate no. in 4 corners, offset (AVR)

*Pane of 20 w/ plate no.	$16.00	564140
Block of 10	8.00	564130
Block of 4	3.20	564120

G. Nine-Mile Prairie 70¢ (Int'l Rate) (Self-Adhesive)

ISSUED 3/6/01 at Lincoln NE
1 design, 9 positions, plate no. in 4 corners, offset (APU)

*Pane of 20 w/ plate no.	$14.00	561440
Block of 10	7.00	561430
Block of 4	2.80	561420

**Please refer to order form to request specific plate positions.*

Hidden Image

LUNAR HOROSCOPE

Ram 1931, 43, 55, 67, 79, 91

Great imagination and love of beauty. The Ram could make a good artisan, gardener, actor, stamp collector, artist, or someone in theater, cinema, photography or literature.

Shown at 160%

A ***Acadia National Park***

Shown at 135%

B ***Coverlet Eagle***

Shown at 130%

C ***Niagara Falls***

Shown at 155%

D ***Purple Heart***

A. Acadia National Park 60¢ (Int'l Rate)
(Self-Adhesive)

REPRINTED 3/03
1 design, 6 positions, plate no. in 4 corners, offset (BCA)

*Pane of 20 w/ plate no.	$12.00	501340
Block of 10	6.00	501330
Block of 4	2.40	501320

B. Coverlet Eagle 60¢ (2-oz. rate) (Self-Adhesive)

ISSUED 7/12/02 at Oak Brook IL
1 design, 6 positions, plate no. in 4 corners, offset (APU)

*Pane of 20 w/ plate no.	$12.00	106040
Block of 10	6.00	106030
Block of 4	2.40	106020

C. Niagara Falls 48¢ (Self-Adhesive)

ISSUED 5/12/99 at Niagara Falls NY
1 design, 10 positions, plate no. in 4 corners, gravure (AVR)

*Pane of 20 w/ plate no.	$9.60	552240
Block of 10	4.80	552230
Block of 4	1.92	552220

D. Purple Heart 37¢ (Self-Adhesive)

ISSUED 5/30/03 at Mount Vernon VA
1 design, 10 positions, plate no. in 4 corners, offset (BCA)

*Pane of 20 w/ plate no.	$7.40	108940
Block of 10	3.70	108930
Block of 4	1.48	108920
Pane of 20 & First Day Cover (Set)	8.15	108993
Matted Keepsake (12" x 16")	21.95	108982

REPRINTED 8/1/03 at Somerset NJ
1 design, 6 positions, plate no. in 4 corners, offset (APU)

*Pane of 20 w/ plate no.	$7.40	188940
Block of 10	3.70	188930
Block of 4	1.48	188920
Pane of 20 & First Day Cover (Set)	8.15	188993

E. U.S. Flag 37¢

ISSUED 6/7/02 at Washington DC
1 design, 6 positions, plate no. in 4 corners, offset (APU)
(Self-Adhesive)

Pane of 20 & First Day Cover (Set)	$8.15	562993

REISSUED 11/24/03 at Washington DC
1 design, 4 positions, plate no. in 1 corner, offset (APU)
(Water-Activated)

*Pane of 100 w/ plate no.	$37.00	113740
Block of 20	7.40	113730
Block of 4	1.48	113720

F. U.S. Flag Non-Denominated (37¢)
(Not Shown)

ISSUED 6/7/02 at Washington DC
1 design, 4 positions, plate no. in 1 corner, offset (APU)
(Water-Activated)

*Pane of 100 w/ plate no.	$37.00	113840
Block of 20	7.40	113830
Block of 4	1.48	113820
Pane of 100 & First Day Cover (Set)	37.75	113893

G. George Washington 23¢

ISSUED 9/20/01 at Washington DC
1 design, 6 positions, plate no. in 4 corners, offset (BCA)
(Self-Adhesive)

*Pane of 20 w/ plate no.	$4.60	SOLD OUT

ISSUED 6/7/02 at Washington DC
1 design, 4 positions, plate no. in 1 corner, offset (APU)
(Water-Activated)

*Pane of 100 w/ plate no.	$23.00	112940
Block of 20	4.60	112930
Block of 4	.92	112920

REPRINTED 10/03 at Washington DC
1 design, 10 positions, plate no. in 4 corners, gravure (AVR)
(Self-Adhesive)

*Pane of 20 w/ plate no.	$4.60	180040
Block of 10	2.30	180030
Block of 4	.92	180020

Shown at 120%

E ***U.S. Flag***

Shown at 150%

G ***George Washington***

Shown at 190%

H *Wilma Rudolph*

Shown at 150%

J *American Clock*

Shown at 215%

K *American Toleware*

Shown at 155%

L *Chippendale Chair*

Shown at 190%

M *Star*

Shown at 115%

N *Red-headed Woodpecker*

Shown at 160%

P *Navajo Jewelry*

H. Wilma Rudolph 23¢ (Self-Adhesive)

ISSUED 7/14/04 at Sacramento CA
1 design, 6 positions, plate no. in 4 corners, offset (APU)

*Pane of 20 w/ plate no.	$4.60	108440
Block of 10	2.30	108430
Block of 4	.92	108420
First Day Cover (2 stamps)	.84	108462
Pane of 20 & First Day Cover (Set)	5.44	108493

J. American Clock 10¢ (Self-Adhesive)

ISSUED 1/24/03 at Tucson AZ
1 design, 6 positions, plate no. in 4 corners, offset (APU)

*Pane of 20 w/ plate no.	$2.00	108040
Block of 10	1.00	108030
Block of 4	.40	108020

K. American Toleware 5¢ (Self-Adhesive)

ISSUED 6/25/04 at Santa Clara CA
1 design, 8 positions, plate no. in 4 corners, gravure (SSP)

*Pane of 20 w/ plate no.	$1.00	100540
Block of 10	.50	100530
Block of 4	.20	100520
First Day Cover (2 Stamps)	.80	100562

L. Chippendale Chair 4¢ (Self-Adhesive)

ISSUED 3/5/04 at New York NY
1 design, 6 positions, plate no. in 4 corners, offset (APU)

*Pane of 20 w/ plate no.	$.80	110440
Block of 10	.40	110430
Block of 4	.16	110420
! First Day Cover (2 stamps)	.79	110462

M. Star 3¢ (Self-Adhesive)

ISSUED 6/7/02 at Washington DC
1 design, 8 positions, plate no. in 4 corners, offset (BCA)

*Pane of 50 w/ plate no.	$1.50	100340
Block of 20	.60	100330
Block of 4	.12	100320

1 design, 8 positions, plate no. in 4 corners, gravure (GFD)

*Pane of 50 w/ plate no.	$1.50	100440
Block of 20	.60	100430
Block of 4	.12	100420

N. Red-headed Woodpecker 2¢

ISSUED 1996 at Sarasota FL
1 design, 4 positions, plate no. in 2 corners, offset (BEP)

*Pane of 100 w/ plate no.	$2.00	100240
Block of 20	.40	100230
Block of 4	.08	100220

P. Navajo Jewelry 2¢ (Self-Adhesive)

ISSUED 8/20/04 at Indianapolis IN
1 design, 14 positions, plate no. in 4 corners, gravure (AVR)

*Pane of 20 w/ plate no.	$.40	107240
Block of 10	.20	107230
Block of 4	.08	107220
First Day Cover (2 stamps)	.77	107262

Q. American Kestrel 1¢ (Self-Adhesive)

(Shown in coil format on page 27)

REPRINTED 10/00
1 design, 6 positions, plate no. in 4 corners, offset (BEP)

*Pane of 50 w/ plate no.	$.50	101040
Block of 20	.20	101030
Block of 4	.04	101020

**Please refer to order form to request specific plate positions.*

! *GOING OFF SALE 3/31/05.*

Monkey 1932, 44, 56, 68, 80, 92

Clever, skilled, inventive and mischievous. The Monkey would be a good stockbroker, stamp collector, filmmaker, famous writer, subtle diplomat or shrewd politician. The Monkey is good at whatever he/she decides is worthwhile.

Shown at 160%

A *Snowy Egret*

Shown at 60%

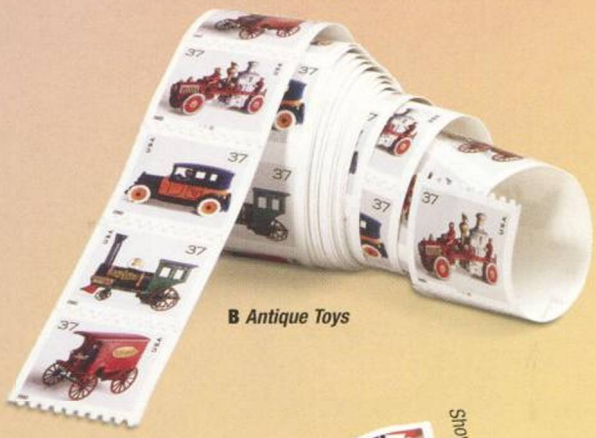

B *Antique Toys*

Shown at 50%

C *U.S. Flag*

A. Snowy Egret 37¢ (Self-Adhesive)

ISSUED 10/24/03 at New York NY
1 design, plate no. every 10, gravure (AVR)*

Full Coil of 100 only	$37.00	782240

REPRINTED 3/04
1 design, plate no. every 31, offset (APU)*

Full Coil of 100 only	$37.00	782241

B. Antique Toys 37¢

ISSUED 7/26/02 at Rochester NY
4 designs, plate no. every 12, gravure (BCA)*

Full Coil of 100 only	$37.00	780440

C. U.S. Flag 37¢ (Not Shown)

ISSUED 6/7/02 at Washington DC
1 design, plate no. every 20, gravure (BCA)*

Full Coil of 10,000	$3,700.00	SOLD OUT
Strip of 25 w/ plate no.	9.25	780330
Full Coil of 3,000	1,110.00	780240
Strip of 25 w/ plate no.	9.25	780230

ISSUED 6/02 at Washington DC
1 design, plate no. every 24, gravure (BEP)*

Full Coil of 100 only	$37.00	780140

REPRINTED 1/04
1 design, plate no. every 20, gravure (SSP)*

Full Coil of 10,000	$3,700.00	780341
Strip of 25 w/ plate no.	9.25	780331
Full Coil of 3,000	1,110.00	780241
Strip of 25 w/ plate no.	9.25	780231

REPRINTED 8/03
1 design, plate no. every 14, gravure (SSP)*

Full Coil of 100 only	$37.00	780142

D. George Washington 23¢ (Not Shown)

REPRINTED 7/02 at Washington DC (Variety)
1 design, plate no. every 11, gravure (AVR)*

Full Coil of 100 only	$23.00	772041

** This number represents the actual plate number intervals.*

Also available as self-adhesive booklets. See page 19.

NOTE: *Single self-adhesive stamps are shown for illustrative purposes only; they are sold only in the formats listed, not individually, and custom ordering information does not apply.*

PRECANCELLED, NON-DENOMINATED[a]

Shown at 75%

E *American Eagle Presorted First-Class*

E. American Eagle Presorted First-Class (25¢)

ISSUED 6/26/03 at Santa Clara CA
10 designs, plate no. every 20,[b] gravure (SSP)

Strip of 25 w/ plate no. (10K Coil)	$6.25	782130

F. Diner Presorted First-Class (25¢)

ISSUED 9/30/98 at Washington DC
1 design, plate no. every 21,[b] gravure (BEP)

Strip of 25 w/ plate no. (10K Coil)	$6.25	798630

ISSUED 6/5/98 at McLean VA
1 design, plate no. every 21,[b] gravure (BEP)

Strip of 25 w/ plate no. (3K Coil)	$6.25	798430

G. Woody Wagon Presorted STD First-Class Stamped Card Rate (15¢) (Not Shown)

ISSUED 8/3/01 at Denver CO
1 design, plate no. every 21,[b] gravure (SSP)

Strip of 25 w/ plate no. (10K Coil)	$3.75	778730

H. The New York Public Library Lion Presorted STD (10¢)

(Shown in water-activated format on page 27)

ISSUED 11/9/00 at New York NY
1 design, plate no. every 21,[b] gravure (SSP)

Strip of 25 w/ plate no. (10K Coil)	$2.50	791830

J. Atlas Rockefeller Center NYC Presorted STD (10¢) (Not Shown)

ISSUED 6/29/01 at New York NY
1 design, plate no. every 20,[b] gravure (BCA)

Strip of 25 w/ plate no. (10K Coil)	$2.50	791230

REPRINTED 10/03
1 design, plate no. every 20,[b] gravure (AVR)

Strip of 25 w/ plate no. (10K Coil)	$2.50	791231

REISSUED 9/13/04 at Washington DC
1 design, plate no. every 10,[b] gravure (AVR)

Strip of 25 w/ plate no. (3K Coil)	$2.50	701130
First Day Cover (2 Stamps)	.78	701162

K. Sea Coast Non-profit (5¢) (Not Shown)

ISSUED 10/21/02 at Washington DC
1 design, plate no. every 20,[b] gravure (BCA)

Strip of 25 w/ plate no. (10K Coil)	$1.25	781430

REPRINTED 6/03
1 design, plate no. every 22,[b] gravure (APU)

Strip of 25 w/ plate no. (10K Coil)	$1.25	781431

REPRINTED 4/04
1 design, plate no. every 27,[b] offset (APU)

Strip of 25 w/ plate no. (10K Coil)	$1.25	781432

REISSUED 4/6/04 at Washington DC
1 design, plate no. every 27,[b] gravure (APU)

Strip of 25 w/ plate no. (3K Coil)	$1.25	782730
First Day Cover	.80	782762

REPRINTED 8/04
1 design, plate no. every 20,[b] gravure (SSP)

Strip of 25 w/ plate no. (10K Coil)	$1.25	781433

REPRINTED 11/04
1 design, plate no. every X,[b] gravure (APU)

Full Coil of 10,000	$500.00	781444
Strip of 25 w/ plate no. (10K Coil)	1.25	781434

[a] Precancelled stamps, including First-Class Presort, non-denominated bulk rate, and non-profit stamps, are used by large-volume mailers who prepare mailings at various presort levels. They may be used to pay regular postage by authorized mailers (see USPS Domestic Mail Manual). Denomination in parentheses denotes selling price for non-denominated stamps. Not valid for foreign postage.

[b] This number represents the actual plate number intervals.

Shown at 120%

F *Diner Presorted First-Class*

Shown at 140%

A *Official Mail*

Shown at 95%

B *U.S. Flag*

Shown at 205%

C *American Toleware*

Shown at 130%

D *Circus Wagon (SSP)*

Shown at 95%

G *Tiffany Lamp*

Shown at 95%

H *American Kestrel*

**A. Official Mail 37¢

ISSUED 8/2/02 at Washington DC
1 design, plate no. every 14, gravure (SSP)*

Full Coil of 100	$37.00	780840
Strip of 25 w/ plate no.	9.25	780830
Strip of 5	1.85	780820

B. U.S. Flag 37¢

ISSUED 6/7/02 at Washington DC
1 design, plate no. every 14, gravure (SSP)*

Full Coil of 10,000	$3,700.00	780740
Strip of 25 w/ plate no.	9.25	780730
Strip of 5	1.85	780720
Full Coil of 3,000	1,110.00	780640
Strip of 25 w/ plate no.	9.25	780630
Strip of 5	1.85	780620
Full Coil of 100	37.00	780540
Strip of 25 w/ plate no.	9.25	780530
Strip of 5	1.85	780520

C. American Toleware 5¢

ISSUED 5/31/02 at McLean VA
1 design, plate no. every 14, gravure (SSP)*

Full Coil of 10,000	$500.00	778140
Strip of 25 w/ plate no.	1.25	778130
Strip of 5	.25	778120

D. Circus Wagon 5¢

REPRINTED 11/98
1 design, plate no. every 14, gravure (SSP)*

Full Coil of 10,000	$500.00	793241
Strip of 25 w/ plate no.	1.25	793231
Strip of 5	.25	793221

REPRINTED 12/98
1 design, plate no. every 48, gravure (BEP)*

Full Coil of 3,000	$150.00	775541
Strip of 25 w/ plate no.	1.25	775531
Strip of 5	.25	775521

E. Star 3¢ (Shown definitive format on page 25)

ISSUED 6/7/02 at Washington DC
1 design, plate no. every 14, gravure (SSP)*

Full Coil of 10,000	$300.00	781340
Strip of 25 w/ plate no.	.75	781330
Strip of 5	.15	781320

F. Red-headed Woodpecker 2¢ (Not Shown)

REISSUED 6/22/99 at Washington DC
1 design, plate no. every 24, offset (BEP)*

Full Coil of 10,000	$200.00	703140
Strip of 25 w/ plate no.	.50	703130
Strip of 5	.10	703120
Full Coil of 3,000	60.00	778240
Strip of 25 w/ plate no.	.50	778230
Strip of 5	.10	778220

G. Tiffany Lamp 1¢

ISSUED 3/1/03 at Biloxi MS
1 design, plate no. every 14, gravure (SSP)*

Full Coil of 3,000	$30.00	781540
Strip of 25 w/ plate no.	.25	781530
Strip of 5	.05	781520

H. American Kestrel 1¢

REPRINTED 8/99
1 design, plate no. every 24, offset (BEP)*

Full Coil of 3,000	$30.00	796241
Strip of 25 w/ plate no.	.25	796231
Strip of 5	.05	796221

**This number represents the actual plate number intervals.*

***Must meet postal requirements for mail use.*

NOTE: *Official (Penalty) Mail envelope and coil of 100 available only through USA Philatelic catalog orders. These items are not available at Philatelic centers.* ***Penalty for private use $300.***

PRECANCELLED, NON-DENOMINATED[a]

J. American Eagle First-Class Presorted (25¢)

(Shown in self-adhesive format on page 26)

ISSUED 5/12/04 at Washington DC
10 designs, plate no. every 10,[b] gravure (SSP)

Strip of 25 w/ plate no. (3K Coil)	$6.25	782530
Strip of 5	1.25	782520
First Day Cover	.88	782562

K. Diner First-Class Presorted (25¢)

(Shown in self-adhesive format on page 26)

ISSUED 6/5/98 at McLean VA
1 design, plate no. every 14,[b] gravure (SSP)

Strip of 25 w/ plate no. (10K Coil)	$6.25	798530
Strip of 5	1.25	798520

L. The New York Public Library Lion Presorted STD (10¢)

ISSUED 2/4/03 at Washington DC
1 design, plate no. every 14,[b] gravure (SSP)

Strip of 25 w/ plate no. (3K Coil)	$2.50	781730
Strip of 5	.50	781720
Strip of 25 w/ plate no. (500 Coil)	2.50	781630
Strip of 5	.50	781620

M. Sea Coast Non-Profit (5¢)

ISSUED 3/19/03 at Washington DC
1 design, plate no. every 10,[b] gravure (GFD)

Strip of 25 w/ plate no. (10K Coil)	$1.25	782030
Strip of 5	.25	782020
Strip of 25 w/ plate no. (500 Coil)	1.25	781830
Strip of 5	.25	781820

REPRINTED 03/04
1 design, plate no. every 14,[b] gravure (SSP)

Strip of 25 w/ plate no. (10K Coil)	$1.25	782031
Strip of 5	.25	782021

REISSUED 06/11/04 at Washington DC
1 design, plate no. every 14,[b] gravure (SSP)

Strip of 25 w/ plate no. (3K Coil)	$1.25	782630
Strip of 5	.25	782620
First Day Cover	.80	782662

[a] Precancelled stamps, including First-Class Presort, non-denominated bulk rate, and non-profit stamps, are used by large-volume mailers who prepare mailings at various presort levels. They may be used to pay regular postage by authorized mailers (see USPS Domestic Mail Manual). Denomination in parentheses denotes selling price for non-denominated stamps. Not valid for foreign postage.

[b] This number represents the actual plate number intervals.

Shown at 105%

L *The New York Public Library Lion*

Shown at 145%

M *Sea Coast Non-Profit*

A *Harriton House*

B *Columbia University*

C *Ohio University*

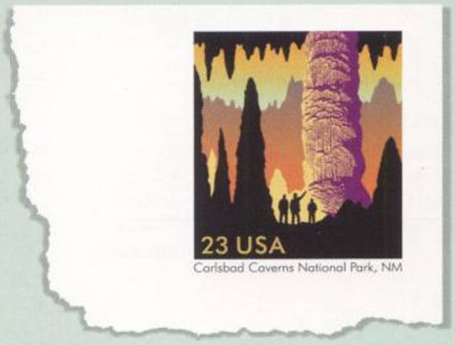

D *Carlsbad Caverns*

A. Harriton House 23¢

ISSUED 6/10/04 at Bryn Mawr PA

Single Card	$.25	221640
Card w/ First Day Cancellation	.35	221661

B. Columbia University 23¢

ISSUED 3/25/04 at New York NY

Single Card	$.25	221540
! Card w/ First Day Cancellation	.35	221561

C. Ohio University 23¢

ISSUED 10/10/03 at Athens OH

Single Card	$.25	221440

NOTE: *Harriton House, Columbia University and Ohio University Stamped Cards are only available at Post Offices in their respective states, at Philatelic Centers nationwide and through the* USA Philatelic *catalog.*

D. Carlsbad Caverns 23¢

ISSUED 6/7/02 at Carlsbad Caverns NM

Single Card	$.25	221140
Double Reply Card (.23 + .23)	.50	221240

NOTE: *A 2¢ surcharge for Stamped Cards has been added, effective 1/10/99.*

E. Badlands National Park 70¢ (Not Shown)

(Int'l Rate) (Not Shown)

ISSUED 2/22/01 at Wall SD

Single Card	$.70	220840

NOTE: *Actual size of Stamped Cards is 3.5" x 5.5".*

! *GOING OFF SALE 3/31/05.*

F. Voyageurs National Park Aerogramme 60¢

ISSUED 5/15/99 at Denver CO

Voyageurs National Park Aerogramme	$.60	223940

NOTE: *Additional 10¢ postage is required to meet current Aerogramme postal rates.*

F *Voyageurs National Park Aerogramme*

G *Nurturing Love Envelope*

J *Graphic Eagle Envelope*

K *Official Mail Envelope*

G. Nurturing Love Envelope 37¢

ISSUED 1/25/03 at Tucson AZ

	Single		Box of 500	
#10 Regular	$.45	205540	$199.00	205580
Packet of 5	2.25	205505		
#6¾ Regular	.45	265540	197.00	265580
Packet of 5	2.25	265505		

H. Ribbon Star Envelope 37¢

(Shown in Personalized Stamped Envelope format on the right)

ISSUED 6/7/02 at Washington DC

	Single		Box of 500	
#10 Regular	$.45	214140	$199.00	214180
Packet of 5	2.25	214105		
#10 Window	.45	214240	199.00	214280
Packet of 5	2.25	214205		
#9 Security	.45	214340	199.00	214380
Packet of 5	2.25	214305		
#9 Security Window	.45	205440	199.00	205480
Packet of 5	2.25	205405		
#6¾ Regular	.45	264140	197.00	264180
Packet of 5	2.25	264105		
#6¾ Window	.45	264240	197.00	264280
Packet of 5	2.25	264205		

*J. Graphic Eagle Envelope Non-Denominated (10¢)

ISSUED 8/8/02 at Washington DC

#10 Regular	$.18	216440
Packet of 5	.90	216405

*K. Official Mail Envelope 37¢

ISSUED 8/2/02 at Washington DC

#10 Regular	$.45	218340

**Must meet postal requirements for this category in order to purchase for mail use.*

NOTE: *Official (Penalty) Mail envelope and coil of 100 available only through USA Philatelic catalog orders. These items are not available at Philatelic centers.* ***Penalty for private use $300.***

PERSONALIZED STAMPED ENVELOPES

Take advantage of this easy and most personal way to send mail. You can use these envelopes to send greetings, reminders, invoices or payments. You can have your name, address, phone number, fax number and/or e-mail address professionally printed on #6¾, #9 or #10 envelopes. You can also customize two lines of text (with your company name and/or title) and choose from different envelope designs.

Call **1 800 STAMP-24** to order.
Select Menu Option #2.

The perfect complement to any collection.

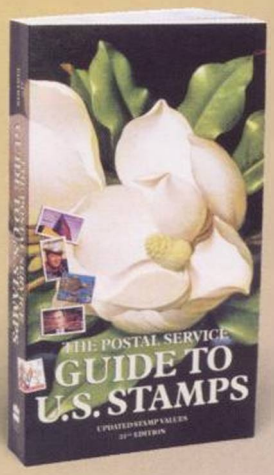

G ***The Postal Service Guide to U.S. Stamps—31st Edition***
This is the guide. Every stamp from 1847 up to the present, nearly 4,000 stamps, is in this comprehensive, fully illustrated, full-color guide. It's a great resource for beginners who need advice on starting their own collection or seasoned collectors who want detailed listings of each stamp.

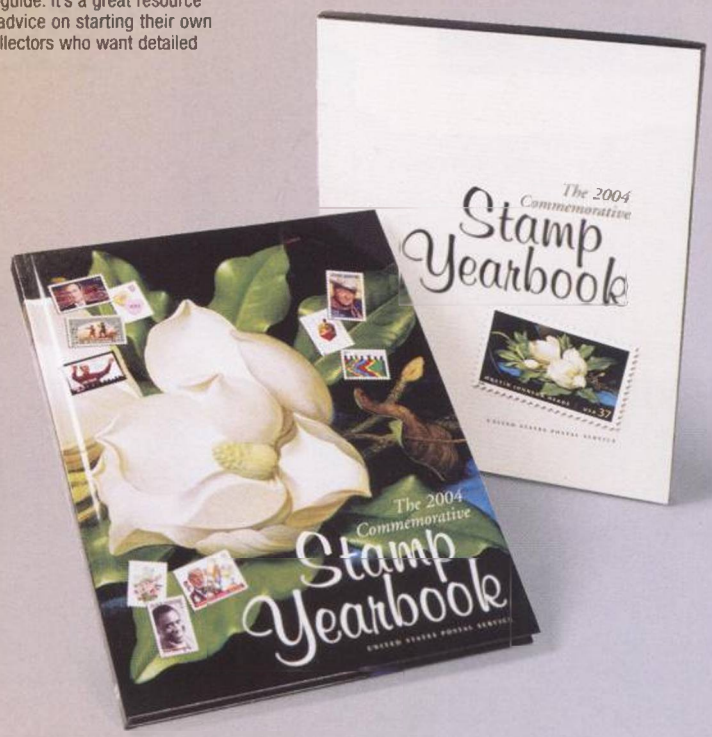

A ***2004 Commemorative Stamp Yearbook***
Put the entire 2004 commemorative stamp collection in one gorgeous place. This hardcover book includes an outer protective sleeve and lets you show off every new issue that came out in the past year. You'll also get a look at the creative process of each stamp and further your knowledge with additional detailed information about every stamp. It makes a wonderful gift or you can keep it for yourself and affix the matching stamps to the designated spots throughout the book.

A. 2004 Commemorative Stamp Yearbook
2004 Stamp Collection (Hard) $49.95 990400
64 pages, 83 stamps

B. 2003 Commemorative Stamp Yearbook
(Not Shown)
2003 Stamp Collection (Hard) $49.95 990300
64 pages, 66 stamps

C. 2002 Commemorative Stamp Yearbook
(Not Shown)
2002 Stamp Collection (Hard) $49.95 992200
64 pages, 70 stamps

D. 2001 Commemorative Stamp Yearbook
(Not Shown)
2001 Stamp Collection (Hard) $49.95 990100
64 pages, 76 stamps

E. 2000 Commemorative Stamp Yearbook
(Not Shown)
2000 Stamp Collection (Hard) $49.95 990000
64 pages, 99 stamps

F. 1999 Commemorative Stamp Yearbook
(Not Shown)
1999 Stamp Collection (Hard) $39.95 899900
64 pages, 101 stamps

G. The Postal Service Guide to U.S. Stamps
31st Edition $18.95 890400

H. Inaugural Keepsake
Illustrated Envelope &
Old Glory Prestige Booklet Set $11.95 980400
Illustrated Envelope (Single) 5.95 882089

J. Kwanzaa Books **(Not Shown)**
The Gifts of Kwanzaa
Children's Hardcover Book
w/ 20 (32¢) stamps $14.95 552173
Kwanzaa: A Celebration of Family, Community and Culture
Hardcover Book w/ 10 (32¢) stamps 24.95 552172

H ***Inaugural Keepsake***
Celebrate the second-term swearing in of our 43rd president, George W. Bush, and vice president, Richard B. Cheney, with our illustrated envelope adorned with a special inaugural color cancellation. Take a look at past presidential campaign memorabilia in the fully illustrated Old Glory Prestige Booklet (includes twenty 37-cent stamps). Each inaugural envelope has a randomly selected Old Glory stamp affixed and cancelled.

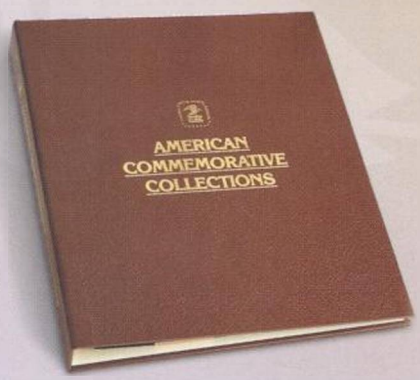

N *American Commemorative Collections Binder*
A beautiful mocha-colored 3-ring binder to store and display your stamp collection and Commemorative Stamp Panels. Binder comes with 20 acetate pages and measures 10½" x 12¼".

P *Four Centuries of American Art Framed Collectible (20" x 21")*
Revisit the history of American painting from the early colonial period to the 20th century with this beautiful 40-stamp display piece.

K. Gospel Singers (Not Shown)

CD w/ 4 (32¢) stamps	$9.00	446074

L. Black Heritage Series (Not Shown)

Malcolm X Poster (16" x 24")	$7.00	447767

M. An American Postal Portrait (Not Shown)

An American Postal Portrait Book	$31.50	989100

N. American Commemorative Collections Binder

3-Ring Binder and 20 Pages	$21.95	880600
Acetate Pages (Set of 10, 8½" x 11")	9.95	880700

P. Four Centuries of American Art

Prints (Set of 5, 14" x 16")	$19.95	557388
Framed Collectible (20" x 21")	125.00	557389

Q. Southeastern Lighthouses (Not Shown)

⧗ Stamped Postal Cards (Booklet of 20)	$9.75	454466
Commemorative Panel	8.75	454497

R. Binder and Pages (All Sold Separately)

Binder w/ Slipcase	$42.00	014002
Pages (2 vert. pockets, 1-4 9/16" x 10 1/4", 1-2 1/4" x 10 1/4")	5.95	014005
Pages (3 vertical pockets, 2 1/4" x 10 1/4")	5.95	014006
Pages (1 vertical pocket, 7 7/8" x 10 1/4")	5.95	014007
Pages (2 horizontal pockets, 5 1/4" x 7 7/8")	5.95	014008
Pages (3 horizontal pockets, 3 1/4" x 7 7/8")	5.95	014009
Pages (4 horizontal pockets, 2 1/4" x 7 7/8")	5.95	014010
Pages (5 horizontal pockets, 1 7/8" x 7 7/8")	5.95	014011
Pages (6 horizontal pockets, 1 1/2" x 7 7/8")	5.95	014012
Pages (4 vertical pockets, 5 1/4" x 3 7/8")	5.95	014013
Pages (8 horizontal pockets, 1 3/8" x 7 7/8")	5.95	014014

All pages come in sets of 5; not included in binder.

S. U.S. Postal Service Stamp Decoder™

Stamp Decoder	$5.95	111002

The Stamp Decoder™ is a precision optical device comprised of nearly a thousand tiny lenticular lenses. You simply position the Stamp Decoder on top of your stamps to view the hidden images.

⧗ *Available only while supplies last.*

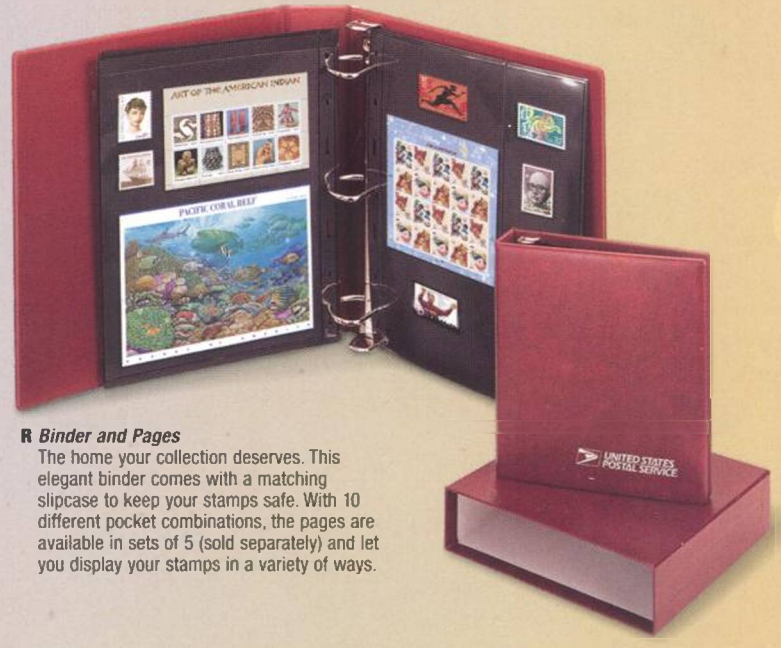

R *Binder and Pages*
The home your collection deserves. This elegant binder comes with a matching slipcase to keep your stamps safe. With 10 different pocket combinations, the pages are available in sets of 5 (sold separately) and let you display your stamps in a variety of ways.

S *U.S. Postal Service Stamp Decoder™*
An invaluable tool—and the secret to seeing hidden images on certain stamps. Look for the hidden image symbol throughout this catalog.

Rooster 1933, 45, 57, 69, 81, 93

Dedicated to their work and always seem to be busy. The Rooster could be a café owner, bar owner, surgeon, cook, business executive, soldier, stamp collector, fireman, policeman, bodyguard or dancer.

A *First Flight Framed Collectible (Gold) (16½" x 13½")*
This beautiful framed piece contains a composite collage of the artwork from the "First Flight" stamp. It also includes a "First Flight" stamp issued in 2003, a "Wright Brothers" stamp issued in 1949 and two stamps from the "Aviation Pioneers" stamp series issued in 1978.

A. First Flight
Framed Collectible (Gold 16½" x 13½") **$69.95** **563987**

B. Inside Outer Space
Children's Book **$9.95** **552872**

C. Stampin' The Future™
Children's Activity Book
(Collectible w/ 4 stamps) **$7.00** **449972**

D. Deep Sea Creatures (Not Shown)
Poster (18" x 24") **$7.50** **400167**

E. Reptiles & Amphibians 37¢ (Self-Adhesive)
Poster w/ 5 stamps (11" x 14") **$12.95** **454967**

B *Inside Outer Space*
Unlock the mysteries of the Universe! This colorful book takes kids on a journey through space.

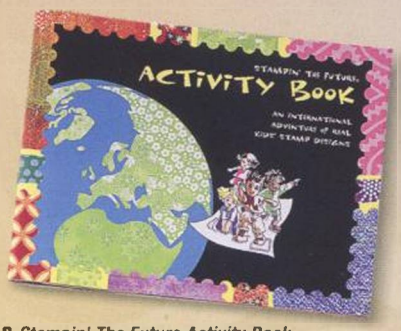

C *Stampin' The Future Activity Book*
Build a miniature volcano at home or try out any of the other fun ideas from kids around the world. Includes four *Stampin' The Future* stamps and mounts.

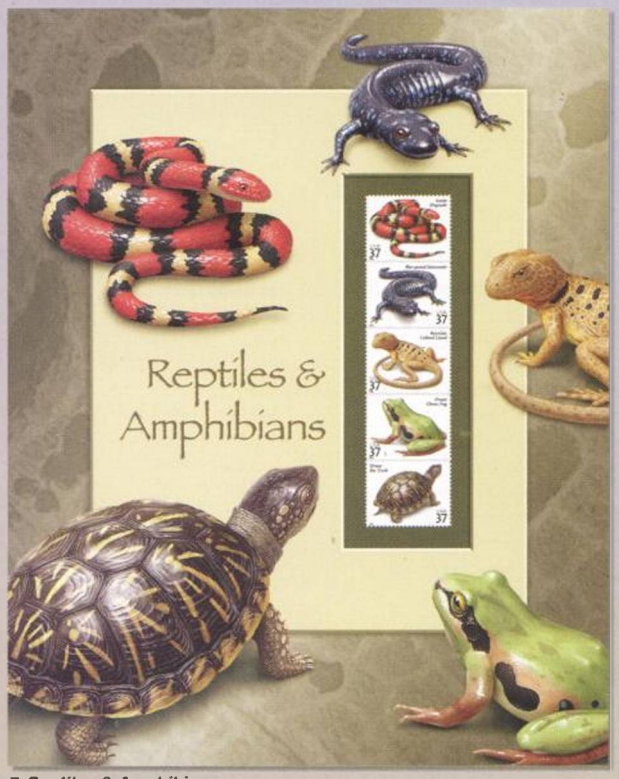

E *Reptiles & Amphibians*
This beautiful metallic-printed poster showcases five fascinating Reptiles & Amphibians, illustrated by Steve Buchanan. It includes an affixed strip of five stamps.

Like always, we save the best for last chance.

Shown at 125%

A *Early Football Heroes*

Shown at 155%

B *Korean War Veterans Memorial*

Shown at 60%

C *Mary Cassatt*

Shown at 140%

D *Paul Robeson*

A. Early Football Heroes 37¢ (Self-Adhesive)

ISSUED 8/8/03 at South Bend IN
4 designs, 10 positions, plate no. in 4 corners, gravure (AVR)

*Pane of 20 w/ plate no.	$7.40	454840
Block of 10	3.70	454830
Block of 4	1.48	454820
Pane of 20 & 4 First Day Covers Set	10.40	454893
Pane of 20 & Ceremony Program Set	13.35	454891

B. Korean War Veterans Memorial 37¢ (Self-Adhesive)

ISSUED 7/27/03 at Washington DC
1 design, 6 positions, plate no. in 4 corners, offset (BCA)

*Pane of 20 w/ plate no.	$7.40	455140
Block of 10	3.70	455130
Block of 4	1.48	455120
Pane of 20 & First Day Cover Set	8.15	455193
Commemorative Panel	8.75	455197

C. Mary Cassatt 37¢ (Self-Adhesive)

ISSUED 8/7/03 at Columbus OH
4 designs, gravure (SSP)

Convertible Booklet of 20 (2-sided)	$7.40	671940

D. Paul Robeson 37¢ (Self-Adhesive)

ISSUED 1/20/04 at Princeton NJ
1 design, 6 positions, plate no. in 4 corners, gravure (SSP)

*Pane of 20 w/ plate no.	$7.40	455440
Block of 10	3.70	455430
Block of 4	1.48	455420
First Day Cover	.75	455461
Pane of 20 & First Day Cover Set	8.15	455493

**Please refer to order form to request specific plate positions.*

Hidden Image.

Last Chance items are only available while supplies last and will not be offered through the catalog after 3/31/05.

Dog 1934, 46, 58, 70, 82, 94

Hardworking, loyal and sympathetic to those in need. The Dog would make a good activist, critic, stamp collector, educator, priest, thinker, moralist, judge, scientist or secret agent.

Shown at 60%

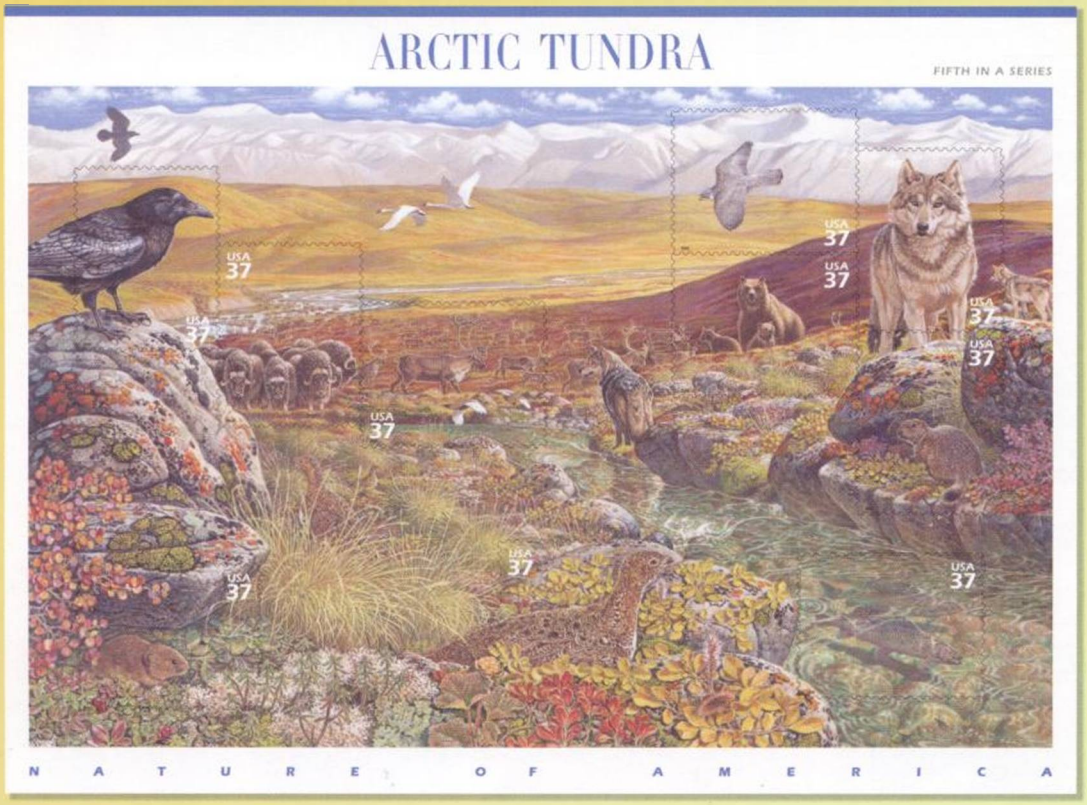

A *Arctic Tundra*

Shown at 110%

B *Pelican Island National Wildlife Refuge*

Shown at 80%

D *Reptiles & Amphibians*

A. Arctic Tundra 37¢ (Self-Adhesive)

ISSUED 7/2/03 at Fairbanks AK
10 designs, offset (BCA)

Souvenir Sheet of 10	$3.70	454540
Uncut Press Sheet	29.60	454584
Souvenir Sheet of 10 & First Day Cover Set	9.90	454593
Souvenir Sheet of 10 & Ceremony Program	9.65	454591
Commemorative Panel (2 Panel Set)	16.95	454597

B. Pelican Island National Wildlife Refuge 37¢ (Self-Adhesive)

ISSUED 3/14/03 at Sebastian FL
1 design, 6 positions, plate no. in 4 corners, offset (BCA)

*Pane of 20 w/ plate no.	$7.40	SOLD OUT
Block of 10	3.70	SOLD OUT
Block of 4	1.48	SOLD OUT
Pane of 20 & First Day Cover Set	8.15	SOLD OUT
Commemorative Panel	8.75	454097

C. Year of the Monkey 37¢ (Self-Adhesive)

ISSUED 1/13/04 at San Francisco CA
1 design, 6 positions, plate no. in 4 corners, gravure (SSP)

*Pane of 20 w/ plate no.	$7.40	455340
Block of 10	3.70	455330
Block of 4	1.48	455320
First Day Cover	.75	455361
Pane of 20 & First Day Cover Set	8.15	455393

Shown at 170%

C *Year of the Monkey*

D. Reptiles & Amphibians 37¢ (Self-Adhesive)

ISSUED 10/7/03 at San Diego CA
5 designs, 10 positions, plate no. in 2 corners, gravure (AVR)

*Pane of 20 w/ plate no. & header	$7.40	454940
Block of 10	3.70	454930
Strip of 5	1.85	454920
Pane of 20 & 5 First Day Covers Set	11.15	454993
Commemorative Panel	8.75	454997

Last Chance items are only available while supplies last and will not be offered through the catalog after 3/31/05.

Shown at 190%

E *Audrey Hepburn*

Shown at 85%

F *First Flight*

Shown at 110%

G *Roy Acuff*

E. Audrey Hepburn 37¢ (Self-Adhesive)

ISSUED 6/11/03 at Los Angeles CA
1 design, 6 positions, plate no. in 4 corners, gravure (SSP)

Uncut Press Sheet	$44.40	454784

F. First Flight 37¢ (Self-Adhesive)

ISSUED 5/22/03 at Kill Devil Hills NC
ISSUED 5/22/03 at Dayton OH
1 design, gravure (AVR)

Souvenir Sheet of 10	$3.70	563940
Souvenir Sheet of 10 & First Day Cover Set	5.20	563993
Matted Keepsake (11½" x 14")	27.95	563982
Commemorative Panel	8.75	563997

G. Roy Acuff 37¢ (Self-Adhesive)

ISSUED 9/13/03 at Nashville TN
1 design, 10 positions, plate no. in 4 corners, gravure (AVR)

*Pane of 20 w/ plate no.	$7.40	454640
Block of 10	3.70	454630
Block of 4	1.48	454620
Pane of 20 & First Day Cover Set	8.15	454693

**Please refer to order form to request specific plate positions.*

Also available in a packet. See page 8.

Last Chance items are only available while supplies last and will not be offered through the catalog after 3/31/05.

Upcoming Issues

Shown at 135%

Yip Harburg
Born in New York on April 8, 1896, Yip Harburg wrote the lyrics for over 600 songs, all distinguished by their intelligence, humanity, and inventiveness. His most famous song, created with composer Harold Arlen, was "Over the Rainbow," which was in *The Wizard of Oz*. Stamp designer Ethel Kessler began with Barbara Bordnick's photograph, then added other elements, including a rainbow and a lyric fragment from Harburg's Oscar-winning song.

2005 Schedule of Stamp Issues To Date

▪ **Lunar New Year**	1/6/05	Honolulu HI
▪ **Marian Anderson**	TBD	Philadelphia PA
▪ **Ronald Reagan**	2/9/05	Simi Valley CA
▪ **Love Bouquet**	2/18/05	Atlanta GA
▪ **Jim Henson and the Muppets**	TBD	Los Angeles CA
▪ **Spring Flowers**	TBD	TBD

Shown at 50%

Henry Fonda
Our 11th ***Legends of Hollywood*** stamp honors one of the greatest American actors in film and theater on the 100th anniversary of his birth. Known for his portrayal of thoughtful men of integrity, Fonda received many honors, including two Academy Awards, during a career spanning nearly 50 years. Stamp artist Drew Struzan based his portrait of Fonda on a photograph taken by Frank Powolny in 1941.

LUNAR HOROSCOPE

Boar 1935, 47, 59, 71, 83, 95

Possesses immense inner strength. The Pig could be a businessperson, architect, poet, painter, comedian, public entertainer, clown, pop star, manufacturer, doctor or stamp collector.

Piiiiiiiggggggsssss oooonnnnnn sttaaaaaammps.

Shown at 75%

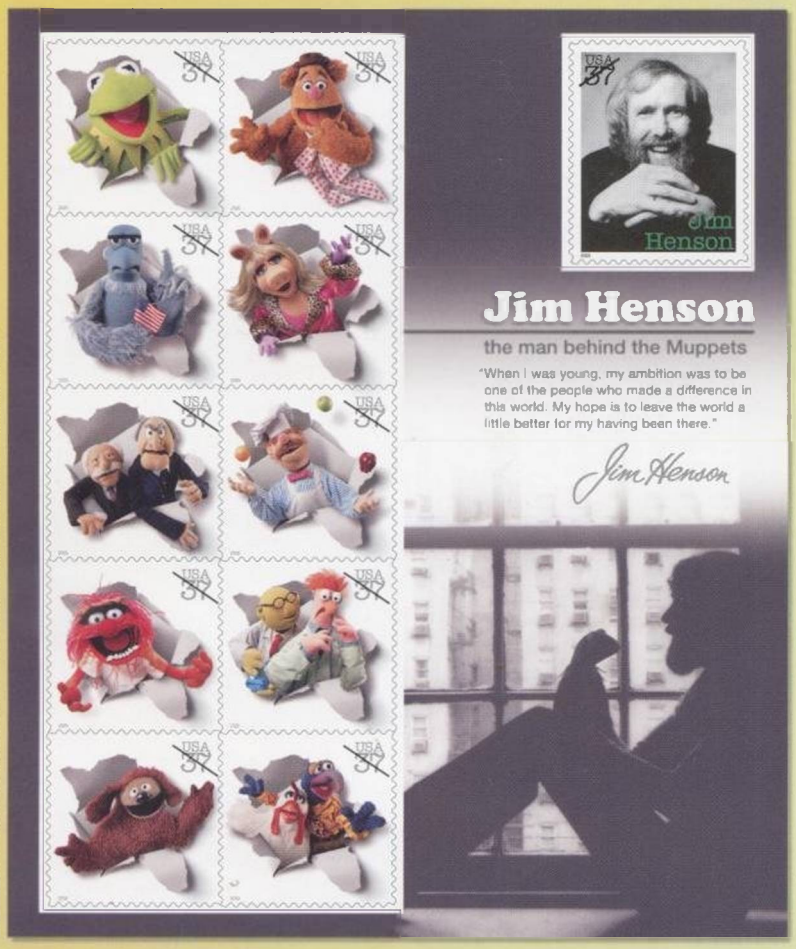

Muppet Characters © Muppets Holding Company, LLC., a subsidiary of The Walt Disney Company.
The Jim Henson image, trademark and signature are used with permission from Henson Family Properties, LLC.

A ***Jim Henson and the Muppets***

The issuance of this souvenir sheet of 11 stamps commemorating the beloved creator of the Muppets, Jim Henson, is set to coincide with the 50th anniversary of the television debut of Kermit the Frog. Stamps feature Kermit the Frog, Fozzie Bear, Sam the Eagle, Miss Piggy, Statler and Waldorf, the Swedish Chef, Animal, Dr. Bunsen Honeydew and his assistant Beaker, Rowlf the Dog, the Great Gonzo and Camilla the Chicken.

Shown at 115%

Shown at 145%

A. Jim Henson and the Muppets 37¢

(Self-Adhesive)

DATE OF ISSUE: TBD at Los Angeles CA 90052
11 designs, offset (AVR)

Souvenir Sheet of 11	**$4.07**	**458840**
First Day Cover (Full Pane)	**6.57**	**458862**
First Day Cancelled (Full Pane)	**6.57**	**458864**
Souvenir Sheet of 11 & First Day Cover (Full Pane) Set	**10.64**	**458893**
First Day Cover Color Cancellation (Random Single)	**1.50**	**458865**
First Day Cover Color Cancellation (Set of 11)	**16.50**	**458868**

NEW! *Color Cancellations*

UNITED STATES POSTAL SERVICE

STAMP FULFILLMENT SERVICES
PO BOX 219424
KANSAS CITY MO 64121-9424

PRESORTED STANDARD
POSTAGE & FEES PAID
USPS
PERMIT NO. G-10